

CARVERaudio.com

A Website Devoted to the Legacy of Bob Carver's Electronics

This, and all manuals found on CARVERaudio.com have been painstakingly scanned, compiled, cataloged and archived by our [dedicated forum members](#), for the benefit of all Carver audio fanatics. These manuals are NOT intended for re-sale. If you should find these manuals "For Sale" on any website, please report your findings to us, so we may have them removed.

CARVERaudio.com

CARVER

M-4.0t, TFM-4.0, TFM-42, TFM-45 MAGNETIC FIELD POWER AMPLIFIERS SERVICE MANUAL

CONTENTS	Page
1. SAFETY INFORMATION.....	3
2. INTRODUCTION.....	4
3. SPECIFICATIONS	5
4. CIRCUIT DESCRIPTIONS	6
5. TEST PROCEDURES	11
6. TROUBLESHOOTING GUIDE	17
7. BLOCK DIAGRAM.....	22
8. SCHEMATICS AND LAYOUTS.....	23
9. APPENDICES	
A. Parts Ordering.....	50
B. Parts Lists	51
C. Design History.....	74
D. Voltage Conversion	78
E. Service Bulletins	79

CARVER Corporation

SHIP TO:

20121 48th Ave. West
Lynnwood Wa. 98036
(206) 775-6245

MAIL TO:

P.O. Box 1237
Lynnwood Wa. 98046-1237

Published by:

CARVER Corporation
20121 48th Avenue West
Lynnwood, WA 98036
(206) 775-6245

©1991 by CARVER Corporation
All Rights reserved.
Printed in the U.S.A.

No part of this publication may be reproduced, stored in a data base or retrieval system, or transmitted in any form by any means electronic, mechanical, photocopying, recording or otherwise, without the prior written permission of the CARVER Corporation.

SECTION 1

SAFETY INFORMATION

WARNING.

Any person performing the procedures described in this manual will be exposed to hazardous voltages and the risk of electric shock.

Carver Corporation assumes that any person who removes the cover from the unit has been properly trained in protecting against avoidable injury and shock.

Therefore, the procedures described here are to be performed by qualified electronics service personnel only.

We recommend that the unit be tested only when line isolation is provided by an isolation transformer. The line cord of the unit must be disconnected and the power supply fully discharged before any components are replaced. Failure to do so may result in severe damage to the unit and the risk of electric shock.

The safety tests described below must be performed properly.



CAUTION:

Before returning the unit to the customer, one of the following safety tests must be performed.

1. Check the leakage current. Disconnect all signal path inputs and outputs. Connect the unit to 120 VAC supply and turn the power switch "ON". Using an ammeter, measure the current between each side of the linecord and chassis ground of the unit under test. If leakage current exceeds 0.5mA, the unit is defective.
2. Measure the resistance from either side of the linecord to chassis ground. If it is less than 500k ohms, the unit is defective.

WARNING - DO NOT return the unit to the customer if it fails one of these tests until the problem is located and corrected.

CAUTION

	CAUTION RISK OF ELECTRIC SHOCK DO NOT OPEN	
CAUTION: TO REDUCE THE RISK OF ELECTRIC SHOCK DO NOT REMOVE COVER (OR BACK) NO USER-SERVICEABLE PARTS INSIDE REFER SERVICING TO QUALIFIED PERSONNEL		



The lightning flash with arrowhead symbol within an equilateral triangle is intended to alert the user to the presence of uninsulated "dangerous voltage" within the product's enclosure, that may be of sufficient magnitude to constitute a risk of electric shock to persons.



The exclamation point within an equilateral triangle is intended to alert the user of the presence of important operating and maintenance (servicing) instructions in the literature accompanying the appliance.

SECTION 2 INTRODUCTION

This manual is intended for use by qualified, authorized personnel only.

Due to the unique and complex circuit designs of Carver Corporation, the following procedure is recommended to diagnose & repair problems with speed and accuracy.

The best way to figure out what is wrong is to learn what is working properly first. Then, through the process of elimination, the defective area can be located. Upon locating the defective area, you then would use your own preferred troubleshooting skills.

The removal of parts for testing, should be kept to an absolute minimum. "In circuit" analysis should provide you with enough data to determine correct operation.

Refer to the design history section of the service manual if you locate a part in the circuit that is not the same as the schematic. This section will be of great assistance to you in performing a correct repair.

At Carver Corporation we continually strive for the most reliable, cost-efficient product available.

When updates and service bulletins are sent to you, please take the time to review them and insert them into the correct service manuals.

The M-4.0t Magnetic Field Power Amplifier was released in April of 1988. The front panel was originally the Anodized Gray color that was characteristic of the Carver product line throughout the 1980's.

In July of 1989, the color of the front panel changed to Charcoal Black, which is now characteristic of the Carver product line in the 1990's.

In September of 1989 a limited number of TFM-4.0 amplifiers were produced as a transition to our TFM line of power amplifiers. The TFM-4.0 is the same as the M-4.0t except for the screening on the front panel.

In October of 1989, the TFM-42 and TFM-45 amplifiers were released. The basic amplifier design is the same as the M-4.0t; however, many cosmetic and auxiliary circuit changes were made to accommodate the new style front panels. Therefore, you will find separate schematics, board layout drawings and parts lists for the M-4.0t/TFM-4.0 and the TFM-42/45 amplifiers in this service manual. Please be sure you are referring to the drawings and parts lists that correspond to the model being serviced.

SECTION 3

SPECIFICATIONS

Specifications for the M-4.0t, TFM-4.0, TFM-42, TFM-45

Power Output:	
Continuous Average Output Power, Both channels driven:	375 watts per channel into 8Ω from 20 Hz to 20 kHz 500 watts per channel into 4Ω from 20 Hz to 20 kHz
Bridged-mono operation:	1000 watts per channel into 8Ω from 20Hz to 20 kHz
Power at Clipping, Both channels driven:	450 watts per channel into 8Ω at 1 kHz
Dynamic Headroom:	1.5dB @ 8 ohms 1.75dB @ 4 ohms
Frequency Response:	20Hz to 20kHz +/- 0.5dB
T.H.D.:	Less than 0.5%
IM Distortion:	Less than 0.15%
Noise:	-110 dB A-weighted, referenced to rated power -84.3dB A-weighted, referenced to 1 watt.
Input Impedance:	115kΩ 47kΩ after TFM-42 S/N 91110900001 TFM-45 S/N 91110400001
Sensitivity:	1.7V rms for rated power into 8 ohms
Damping Factor:	Greater than 7
Crosstalk:	Better than -45dB, 20-20kHz
Gain:	29.5dB (M-4.0t/TFM-4.0) 29.0dB (TFM-42/45)

Display:

Model	M-4.0t	TFM-4.0	TFM-42	TFM-45
Independent Clipping Indicators	X	X	X	
Protection LED Indicators	X	X		
Power Level LED Indicators	X	X	X	
Analog Meters				X

Size (H x W x D):	M-4.0t/TFM-4.0 TFM-42/45	3.5" x 19" x 10.5" (12.5" overall, including handles) 4.5" x 19" x 12.0" (14.25" overall, including handles)
Weight:	M-4.0t/TFM-4.0 TFM-42/45	23 lbs 25 lbs

Test Note: Accurate measurement depends on a sufficiently "stiff" AC supply. The 60 Hz AC line distortion must be below IHF specifications.

SECTION 4

CIRCUIT DESCRIPTION M-4.0t, TFM-4.0, TFM-42, TFM-45

TECHNICAL DESCRIPTION

The unconventional design of this amplifier is described in the following circuit description. Read this information carefully before attempting to repair this unit.

This circuit description is based on the TFM-45 amplifier. Any part of the circuit that is unique to the M-4.0t, TFM-4.0, TFM-42 or TFM-45 will be identified as such.

The M-4.0t, TFM-4.0, TFM-42/45 amplifiers consist of four types of circuit boards:

- * Amplifier
- * Primary Circuit and Regulator
- * Display
- * Main Power Supply, Protection and Input Circuits

Refer to the Block Diagram in Section 7 for an illustration of the functional relationships between system components, and to the complete schematic diagrams in Section 8 for the Amplifier, Power Supply, Regulator and Display Boards.

Primary Circuit and Regulator Board

The amplifier is fused with an MDA 12 amp fuse on the 115 V units and an MDA 6-1/4 amp fuse on 230 V units.

The amplifier is thermally protected by a heatsink mounted 100° C self-resetable thermal breaker in series with the transformer primary. Later versions of the TFM-42/45 also have an internal 150° C resetable thermal switch inside the transformer, in series with the primary.

A line filter minimizes normal and common mode noise on the AC line between 0.15 and 30 MHz. It is also used to suppress noise generated by the triac conduction from the AC line.

A voltage conversion switch rewires the transformer primary from a parallel to a series configuration for 230 V operation.

Start-up Sequence

The phase shift voltage at the junction of R8 and R2 is obtained through the heatsink thermal switch and is approximately 110-120V, regardless of whether the switch is in the 115V or 230V position.

The power switch on the front of the amplifier opens the connection from S to K on the Regulator Board, preventing the phase shift voltage from reaching the triac control circuit. (Note: The M-4.0t and TFM-4.0 use a different method of turning on the amplifier. When the power switch is off, it shorts the connection between D and E on the Regulator Board, preventing the phase shift capacitor C4 from charging up.) Once the power switch is turned on, capacitor C4 begins charging up through R8 and either Q2 or Q3, depending on the polarity. The positive half-cycle of the AC line will charge C4 through R8 and Q3. This charging current forward biases the base emitter junction of Q3, causing it to conduct. Q3 turns on Q4, but no gate current can flow because D6 is reverse biased. C4 continues charging until the charge on C4 exceeds the now falling voltage at the junction of the bases of Q2 and Q3, formed by divider R8 and R9. Q3 and Q4 will turn off and C4 will begin to discharge through Q2 because the junction of R8 and R9 is more negative than the emitter of Q3 (C4). Q2 will conduct and turn on Q1, and gate current will flow through forward biased D5, firing and latching the triac. On the negative half cycle, C4 is charged through Q2 and discharged through Q3, Q4, D6 and R10 into the gate of the triac. The triac begins to conduct at a minimum phase angle and applies 30-40 VAC to the primary of the transformer.

The triac is switched on and off every half-cycle of the 60Hz AC line. Thus, the triac switches the AC line current off at a rate twice the line frequency, at the instant the line current crosses the zero axis. The triac will then remain off for a number of degrees of the sinusoid, before switching on again. The phase angle at which the triac switches on is the "firing angle" of the triac.

This produces enough voltage to the primary of the power transformer to allow the secondary regulator stage on the power supply board to begin to operate.

Power Supply Regulation

The firing angle of the triac controls the voltage on the primary of the transformer, and is determined by the conduction of the optocoupler U1 on the Regulator Board.

As the conduction of the optocoupler increases, the amount of phase shift on C4 decreases, which increases the conduction angle of the triac. The phototransistor conduction of the optocoupler is controlled by the current through the LED portion of the optocoupler. This LED current is supplied by U1-7 on the power supply board. This differential amplifier senses the secondary supply voltages through R1, R4, R5 and R7. The output voltage at U1-7 increases at the rate determined by C3 (slow start-up). The photo-transistor in the optocoupler will begin to conduct and charge C4 on the regulator board at a faster rate through R2 and D1/D4 or D2/D3 "steering" diodes, depending on the polarity. This decrease in phase shift results in a longer triac conduction time and higher secondary voltages. The idle secondary voltages are set by RP1 on the power supply board.

Load Regulation

When either amplifier channel, or both are driven into a load (8 or 4 ohm), the DC supplies (rail voltages) will begin to "sag". Differential amplifier U1-1 senses this and increases the LED current to the optocoupler. This action increases the phototransistor conduction, which increases the triac conduction, which increases the primary voltage, which increases the secondary voltages, thus providing steady, regulated DC supplies for the amplifier stage.

Secondary Voltages

The secondary winding of the power transformer has three taps that supply the three pairs of DC supply voltages (+/-118V, +/-67V, +/-31V), each having its own bridge rectifier and filter capacitors.

Parallel load resistors R43 and R51 on the 31V bridge rectifier insure that the triac remains latched by providing primary holding current after the secondary supply rectifiers stop conducting.

Parallel load resistors R69 and R70 (TFM-45 only) load the -31Vdc supply to compensate for the added load of the meter lights on the +31Vdc supply. This allows for symmetrical discharging of the power supply at turn off, to minimize thumping or popping.

The +/-11.4Vdc supply are derived from the +/-31Vdc supply, and regulated by Q9, Q10 and zener diodes D22 and D23. Resistors R44, R46, R49 and R54 provide a residual DC voltage after the unit is turned off, thus keeping the front end of each amplifier biased up to prevent excessive thumping. The +/-11.4Vdc supply powers the op-amps and small-signal transistors.

The +/-13Vdc supply is also derived from the +/-31Vdc supply, using R48 and R50 to drop the 31V supply down. The +13Vdc is further regulated by zener diode D28 (not present in models M-4.0t and TFM-4.0). The value of R48 varies depending on the model due to differences in load current from the +13V supply. The +/-13Vdc supply powers the meter boards only.

Amplifier Stage:

Two standard phono jacks on the power supply board are capacitively coupled to the amplifier boards. The left channel has a unity gain inversion stage that is selectable by Switch S1-1, located on the power supply board and accessible through a hole in the rear panel. This switch allows the unit to be used in a mono-bridged configuration.

Both channels have an N-channel FET (Q1) that mutes the input approximately -30dB during turn-on or during a fault condition. The FET's share a common drive circuit that is located on the power supply board.

Input buffer U1 is a TL081 operational amplifier, which provides a high input impedance and a low output impedance for driving the clipping LED circuit (Headroom Exhausted LED's; not present on the TFM-45), and the succeeding amplifier stage. Local negative feedback from the output of U1 via R14 and C15 is used for stability and to reduce overall negative feedback.

The output of the input buffer U1 is coupled to Q2 and Q3 provide DC-level shifting. This is required for referencing the audio signal to the top DC supplies to drive the next stage.

The output of the DC-level shifters drives a pair of predriver voltage amplifiers (Q4 and Q7). This stage provides full voltage swing to the following current gain stages and also provides "tracking" to the commutator circuits.

The bias network of Q5 and Q6 provides adjustment of the DC idle current through outputs Q20 and Q22. Q6 is mounted on the heatsink and provides feedback to prevent thermal runaway and helps maintain a constant idle current. RP1 adjusts the idle current by varying the base voltage at Q6.

The predrivers (Q4 and Q7) drive the "driver" stage (Q11 and Q12), which in turn provides current amplification for driving the outputs and supply commutating circuitry.

Q9 and Q10 limit the current available to the base of the drivers. These transistors are biased on by the voltage drop across the output emitter resistors, R94 and R95. When Q9 is conducting, it provides a shutdown signal to the power supply board and mute circuitry. (See High Frequency Output for details.)

Current from Q11 and Q12 drives the two high gain, high-linearity output devices Q20 and Q22. These devices provide full voltage swing and current drive to the loads.

The active, local bias network of Q21, R87, and R88, provides variable "pull down" of the bases of Q20 and Q22 to help prevent common-mode conduction of the output transistors and reduce their turn-off time.

The TFM circuitry is composed of IC U2, which detects the output current by differentially detecting the voltage drop across R97. When an 8 ohm load is connected to the amplifier output, the output of U2 reduces the overall gain of the amplifier by approximately 0.88dB. At higher frequencies, C7 compensates for amplifier phase shift. When an 8 ohm load is connected, an additional 0.22dB is dropped across the 0.2 ohm 20W output resistors for a total attenuation of 1.1dB.

Power Supply Commutators

The first supply commutator transistors, Q19 and Q23, are used to increase the supply voltages on the collectors of Q20 and Q22 from 31 V to 67 V as required.

The diode network of D18, D19, and D20 (and their negative equivalents), on the base of Q20 and Q22, provides voltage "lead" for the first supply commutating transistors (Q19 and Q23). This allows the supply voltages to anticipate audio demand. As frequency increases, Q19 and Q23 require additional "lead" time to stay ahead of the audio. This is achieved by C22, R60 and D17 (and their negative equivalents). D29 and D30 prevent the first commutator from dumping back into the 31V supply.

The second supply commutator pairs (Q17 and Q18, Q24 and Q25) increase the supply voltages on the collectors of Q19 and Q23 to increase Q20 and Q22 collector voltages to 118 V (no load), as required.

The second commutators receive their drive from drivers Q14 and Q16. However, the current gain at this stage is insufficient to supply enough current to the output transistors, and a bootstrap network and current gain stage are required. The main bootstrap network consist of R49, R52, R62, and C19 (and their equivalents on the negative side).

The turn-on threshold for the second commutators is determined by the DC biasing on the base of Q13 and Q15.

D28 and D31 provide supply steering which prevents the commutators from dumping back into the 67V supply.

Protection Circuitry

Protection functions are shared by the amplifiers and the power supply. Active shutdown protection is provided for the following faults.

OVER CURRENT:

The amplifiers are protected from short-term excess current through the output stage by electronic current-limiters. When the current through the output transistors becomes excessive, the voltage drop across the emitter resistors R94 and R95 bias the current limiter transistors Q9 and Q10 on, which shunt the drive current via D7 and D9. Q9 provides base current for Q2 on the Power Supply Board through D8 and R37, which drives Q3. Q3 then charges C11 and turns on Q8, which supplies a negative turn-off voltage to the input muting FET's on the amp boards. This attenuates the input signal, removing the high current condition, turning off all but Q8, which turns off about four seconds later, after C11 discharges through R35 and R34; thus turning off the muting FET's and allowing signal to pass. In this way, the short circuit current is briefly limited to 16 amps until the mute circuit is activated. R56, D13, R57 and D14 determine the V-I limits. The limiters should not activate into loads of 2 ohms or greater with no more than 45 deg phase shift.

Q3 also biases on Q1 (M-4.0t and TFM-4.0 only), lighting the Protect LED. C4 is also charged and continues to provide base current to Q1, keeping the LED lit during the mute time.

DC OFFSET:

DC offset is sensed by a low-pass differential amplifier located on the power supply board, formed by U1-pins 2 and 3. Left and right amplifier outputs are summed by R22 and R23, and capacitor C6 rolls off the output in the audio spectrum while +/- DC offset and single channel low frequency signals below 5 Hz are amplified. If pin 1 goes positive, current through D6, R18, and U1-6 drives the output of U1-7 negative. This reverse biases the optocoupler LED on the Regulator Board and forces the conduction angle of the triac back to its initial startup position, thereby lowering all secondary power supply voltages and insuring the offset is held to a minimum value.

HIGH FREQUENCY OUTPUT:

The amplifier is not designed to protect the speaker at frequencies below 6 KHz. The amplifier drives to clipping at 10 KHz. At 20 KHz the amplifier drives to approximately 49 Vrms, or 1dB below clipping. C11 on the Amplifier Board forward biases limiter transistor Q9 during negative transitions. Q9 provides base current for Q2 on the Power Supply Board, thus initiating the input muting circuit. This attenuates the high-frequency signal, allowing the mute circuit to reset after a few seconds.

LOW-LEVEL SUPPLY:

D2 and D3, on the Power Supply Board, insure that the output of U1-7 never goes to its maximum positive state if the -11.4V or -13V DC supplies are shorted out.

If the output of U1 were to reach its maximum (+10 to +11V DC) at idle, the triac would shift to its maximum conduction angle and cause overvoltage in the 115V, 67V, and 31V DC supplies.

Any +11.4V DC supply fault causes DC offset at the amplifier output. (See DC Offset for a full description of the protective mechanism involved.)

OVERHEATED OUTPUT TRANSISTORS:

A 100° C resetable thermal switch, in series with the AC line, protects the output transistors if the top cover vents are blocked or if the unit is run with excessive continuous sinewaves.

OVERHEATED TRANSFORMER:

In later versions of the TFM-42/45, a 150° C resetable thermal switch is located between the primary and secondary windings of the power transformer. This switch protects the transformer when the amplifier is overfused or has a major fault condition.

MAJOR FAULTS:

The slo-blo line fuse protects the unit from further damage when a major fault such as a shorted triac, shorted transformer, or a major secondary power supply fault occurs.

If the unit is run at or near its rated power, the fuse eventually blows. The rated line fuse allows the unit to be operated without interruption for all musical applications.

Display Board:

(for the M-4.0t, TFM-4.0, & TFM-42)

The display consists of two columns of seven LED's each. The LED's in the left column monitor the peak output of the left channel. Similarly, the right-hand LED's monitor the right channel. In the following description the LED's are numbered from one to seven, bottom to top.

LED 1 indicates that power is on and the amplifier is ready for operation.

LED's 2 through 6 indicate power levels with a 1ms attack and 500ms decay.

This display operates by incorporating a series of four comparators and a resistive ladder network which sets the appropriate reference voltages for each stage.

The Level LED display is driven directly from the amplifier outputs, with the attack and decay ballistics provided by D12, D13, R40, R41, C12, and C13.

LED 7 indicates the presence of distortion in excess of 1%.

The Clip LED drive transistors (Q4, Q5, Q6, Q7) are driven off the negative-going error output signal from U1 on the Amplifier Boards.

Analog Meter Display:

(TFM-45 only)

The meter drive PCB provides electronic meter calibration via VR401 & VR402. If mechanical meter alignment is needed to obtain a 0 wattage reading with no signal, then remove the two screws on the meter bracket and lift out both meters.

At the bottom center of the front panel of the meter is the mechanical movement alignment point. At full power adjust the meter pointer to the 375 watts position (looking straight in at meter).

The electronic meter calibration is done as follows:

A) Set the input signal levels for 54.8Vrms output into an 8 ohm load on both channels.

B) Adjust the trim pots on the meter drive PCB (located on the front panel) for a reading of 375 Watts on the meters.

M-4.0/TFM-4.0

LED#	8Ω	4Ω	Bridged
7	600	700	1000
6	240	480	800
5	120	240	480
4	60	120	240
3	30	60	120
2	15	30	60
1	0	0	0

TFM-42

LED#	8Ω	4Ω	Bridged
7	600	700	1000
6	100	200	400
5	50	100	200
4	25	50	100
3	15	30	60
2	8	15	30
1	0	0	0

Approximate power levels (in watts) for LED turn-on

SECTION 5

TEST PROCEDURE

M-4.0t, TFM-4.0, TFM-42, TFM-45

Use the test procedures described in this section to determine the overall performance of the amplifier. Before beginning the test, read the troubleshooting section to review the types of problems that may be identified by the test. Steps 7 and 8 of the procedure must be completed to ensure the unit meets safety requirements.

If you do not understand any of the following procedures, or if you do not have the equipment required to complete the tests, please contact the factory.

Required Equipment:

Oscilloscope(s)

Note: We recommend the use of two scopes. One scope should be isolated, with no secondary ground reference. Use this scope to observe triac waveforms on the AC line. The second scope can be used to observe the amplifier output and for secondary troubleshooting.

Distortion Analyzer

Variac, 20-30 amp

AC line current monitor

AC line voltage monitor

Two 8Ω load resistors, 500W each

Digital voltmeter

AC voltmeter

Safety Analyzer (Hi-Pot Tester)

Presets:

Follow the procedure described below to power up a damaged unit:

- A) Connect an input cable to each channel's input jack from the distortion analyzer signal output (set to 2kHz).
- B) Set the Variac to minimum.
- C) Set RP1 on the Power Supply Board for minimum VDC (turn the potentiometer fully counter-clockwise).
- D) Set RP1 on the left and right Amplifier Boards for minimum idle current (turn the potentiometer fully clockwise).
- E) Set the Audio generator to minimum.

Step-by-Step Procedure:

CAUTION

All primary waveforms must be viewed with an isolated, line triggered scope with no secondary ground reference.

Step 1. Bring the variac up slowly to approximately 60 VAC line (or to 120 VAC for 230 V units).

- A) AC current flow in line should be less than 0.25 amps.
- B) All front panel LEDs should be off.
- C) The start up voltages should be as follows:
 - 1) Approximately 20 Vdc for 118 Vdc supplies
 - 2) Approximately 2-3 Vdc for 11.4 Vdc supplies.
- D) Check amplifier channels outputs for DC offset less than 100 mV.

Step 2. Bring up the variac to approximately 85 VAC line (or to 170 VAC for 230 V units).

- A) Triac fires and there is a momentary surge of current.
- B) Ready LED's should light (Protection LED is off.)
- C) AC current flow in line should be less than 0.5 amps.
- D) Increase audio input to generate a 1 Vrms 2kHz signal at the amplifier outputs. Small cross-over notches should be present on sine wave output.
- E) Check triac firing for good symmetry.
- F) Check all VDC supply levels for power supply regulation:
 - 1) 118 VDC supplies should be approximately 92 VDC.
 - 2) 67 VDC supplies should be approximately 51 VDC.
 - 3) 31 VDC supplies should be approximately 23 VDC.
 - 4) 11.4 VDC supplies should be approximately 11.4 VDC.
 - 5) 13 VDC supplies should be approximately 8-9 VDC.
- G) Amplifier offset should be less than 30 mV.

Step 3. Increase Variac to 120 VAC (or 230 VAC for 230 V units).

- A) AC current flow should be less than 1.0 amp.
- B) 118 VDC supply should be approximately 97 Vdc.

Step 4. Adjust RP1 on the Power Supply Board to obtain a top rail voltage of 118Vdc.

- A) Observe normal triac idling conduction at MT2 (See Figure 1).

Step 5. Set Amplifier Idle Current.

Note: This adjustment should be made after the unit has been on at least two minutes at idle.

- A) Turn off the input signal. Verify no loads are connected to the outputs.
- B) Adjust RP1 on the left Amplifier Board for 2.5mV across both 0.05Ω, 5W emitter resistors, R94 and R95.
- C) Repeat Step 2 for the right channel Amplifier Board.

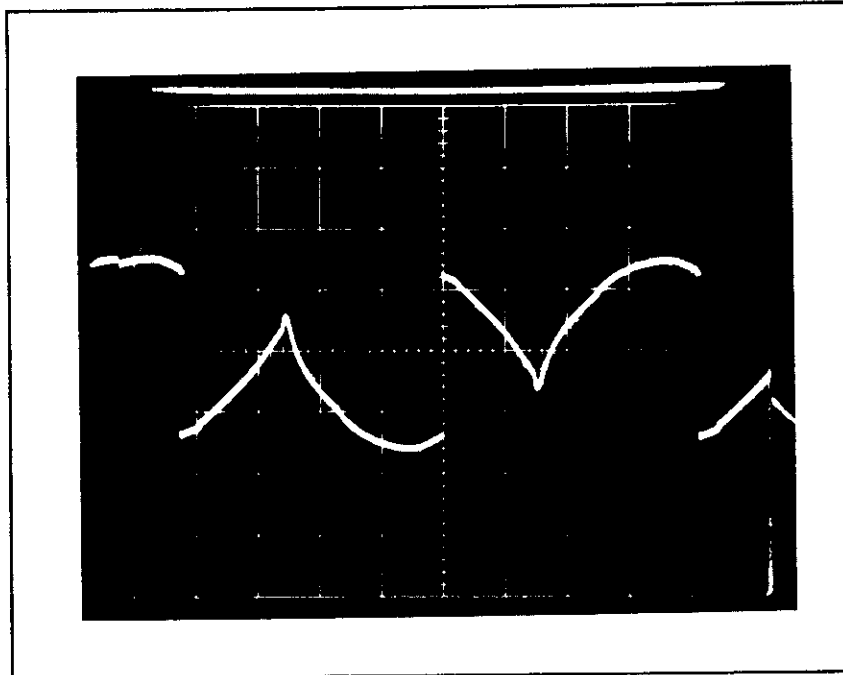

Figure 1: Triac conduction at idle, viewed at MT2.
(50V/div. Vertical; 2mS/div. Horizontal; Line Sync)

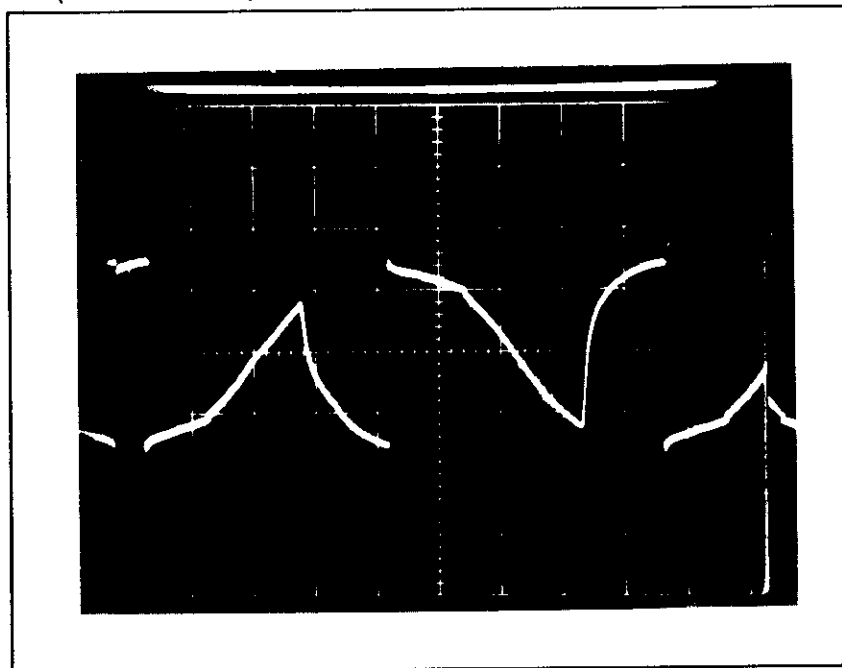

Figure 2: Triac conduction at full power, viewed at MT2.
(50V/div. Vertical; 2mS/div. Horizontal; Line Sync)

Step 6. Amplifier Boards.

A1) Adjust damping (TFM-42/45 only)

- 1) Connect an 8Ω load to the output of each channel.
- 2) Adjust the signal generator to produce a -29dBV (35.5mV rms) signal at 2kHz.
- 3) Adjust RP2 on each amp board to produce a 0dBV (1Vrms) output into an 8Ω load.

A2) Check Gain (M-4.0/TFM-4.0 only)

- 1) Adjust the signal generator to produce a -29.5dBV (34mV rms) signal at 2kHz.
- 2) Verify the output of both channels is 0dBV (± 1dB) into an 8Ω load. Left and Right channel outputs should be within 1dB of each other.

B) Check frequency response:

- 1) Set output reference to +10dBV (3.16Vrms) at 2kHz.
- 2) Check response at 20Hz and 20kHz (+0, -0.5 dB). See Figure 3.
- 3) Check mono switch for phase inversion of the left channel.

C) Verify separation at +10dBV, 2kHz is less than -45 dB.

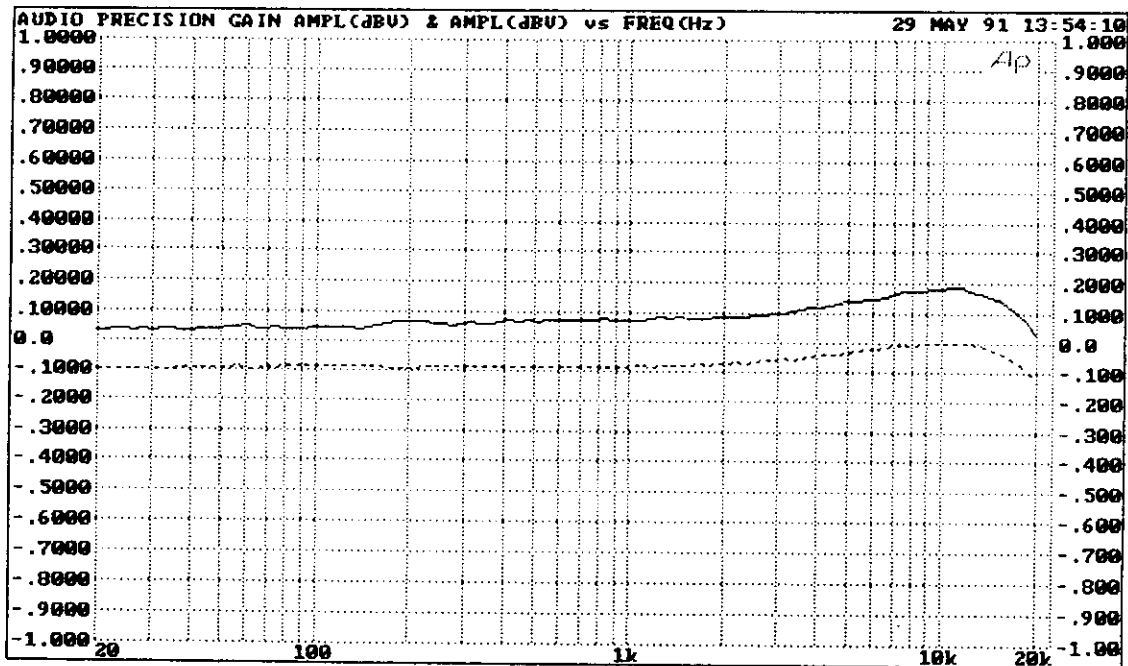

Figure 3: Frequency Response (Left Channel ———, Right Channel -----)

D) Check damping at 2kHz. Output should drop 1.0dB (± 0.1 dB) from no load to 8 ohm load.

E) Increase amplifier output to 54.8 Vrms (375W/8 ohms). Left and right channel commutators should appear as in Figure 4 at 2kHz.

NOTE: The AC line current will exceed the rated value of the line fuse when both channels are driven to full power. Since the fuse is slow-blowing, it can withstand the higher current for a few seconds before blowing. Therefore, these tests should be performed quickly to avoid blowing the fuse.

It may be necessary to temporarily replace the 12A line fuse with a 15A slo-blow fuse.

DO NOT forget to return the 12A fuse after completing these tests!

F) Check full power with both channels driven into 8 ohms at 2kHz (see Figure 5).

NOTE: A sufficiently low-impedance AC supply is required to achieve low distortion measurements at full power. If the AC line voltage "sags" at full power, it may be necessary to increase the Variac to bring the line voltage back up to 120VAC.

- 1) Note the maximum triac conduction angle at MT2, as shown in Figure 2.
- 2) Distortion at 375 watts per channel (54.8 Vrms) should be less than 0.2%.
- 3) Repeat at 20Hz and 10kHz.
- 4) Increase output to 405W (57 Vrms) and verify symmetrical clipping on the positive and negative peaks of the waveform.

G) High-Frequency Shutdown

- 1) Turn signal generator down and set to 20kHz. Slowly increase the input to the left channel and verify the output exceeds 40Vrms before the amplifier mutes (typically at about 50Vrms output).
- 2) Repeat for the right channel.

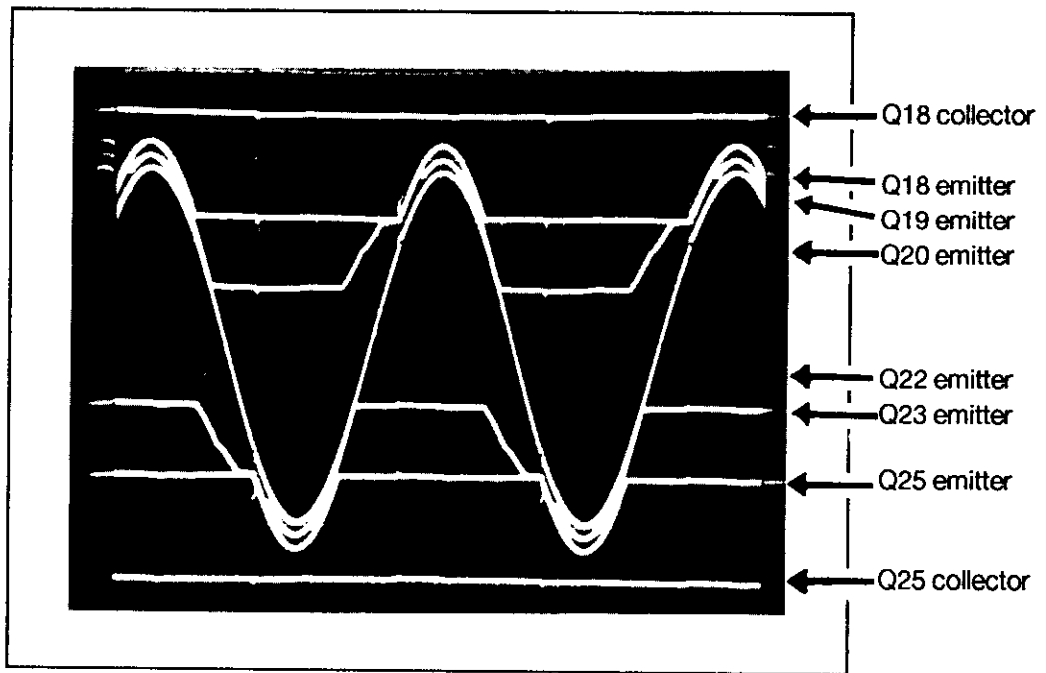

Figure 4: Commutators

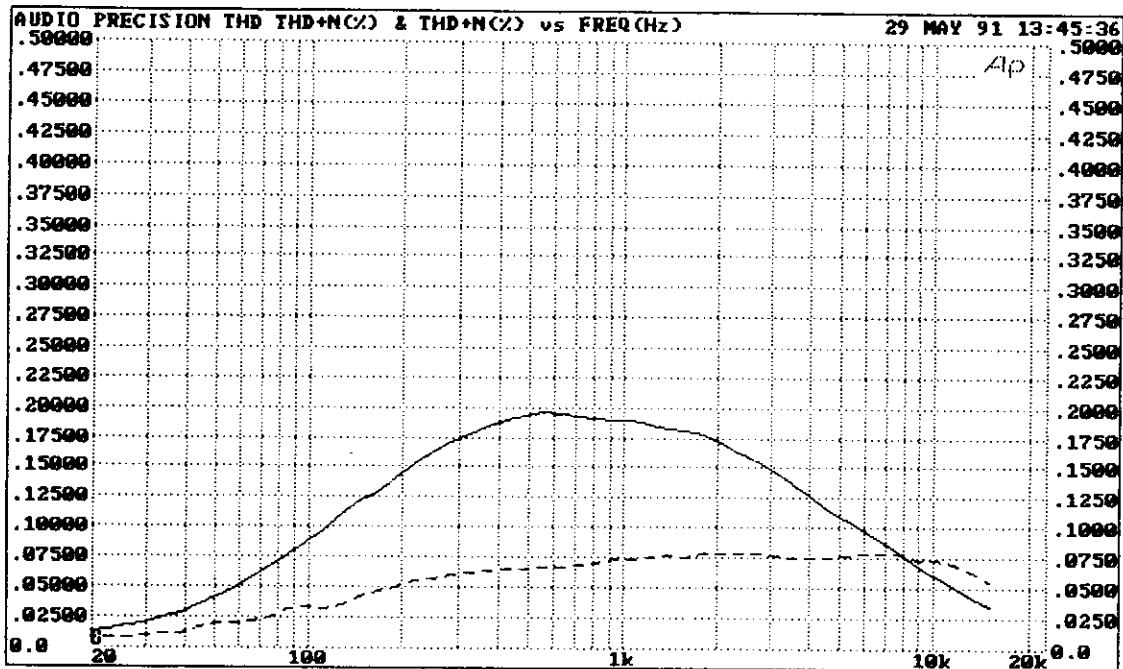

Figure 5: THD (A-weighted) vs. Frequency at full power (375W/8Ω)
(Left Channel —, Right Channel -----)

H) Short circuit protection:

- 1) Drive both channels at 2kHz to a 20 Vrms output.
- 2) Short left channel output to ground.
 - a) The amplifier should mute both channels immediately, and the protection LED should light.
 - b) One mute cycle should last approximately 4 to 6 seconds. Normal operation should return when short is removed.
- 3) Repeat Step 2 for the right channel output.

- I) DC fault protection:
 - 1) Short out the cathode of D22 on the Power Supply Board to ground. The amplifier should mute both channels and the Triac conduction angle should shift back to its startup position. The Protection LED will light on M-4.0t and TFM-4.0 models.
DC offset on both channels should be less than 10 Vdc.
Normal operation should resume when the short is removed.
 - 2) Short the anode of D23 on the Power Supply Board to ground. Verify same results as the previous step.
- J) Retest amplifier output:
 - 1) Check right and left channel outputs and displays from 0V to clip.
 - a) Display LEDs should be no more than ± 1 LED difference.
 - b) Check scope for the absence of distortion.
- K) Noise, with inputs shorted:
 - 1) Left and right channel noise A-weighted should be less than 110 dB below rated power ($< 175\mu\text{V}$) or less than 95dB below rated power unweighted (less than 1.0mV unweighted).
- L) Check turn-off and turn-on thump, and turn-on delay.
 - 1) Drive both channels at 2kHz to 0dBV output.
 - 2) Turn the amplifier off and verify a thump of less than 2Vrms (monitor for at least ten seconds).
 - 3) Turn the unit back on and verify less than 1Vrms thump, and the signal reappears between 4 - 10 seconds.
- M) Meter Calibration (TFM-45 only)
 - 1) With no input signal verify both meters read zero.
 - 2) Set the input signal level for 54.8Vrms output from the left channel into 8 ohms ($375\text{W}/8\Omega$).
 - 3) Adjust the pot (VR401) under the edge of the meter driver board for a reading of 375 watts on the meter.
 - 4) Repeat for the right channel, adjusting with VR402.
 - 5) Check that both meter lamps are lit and that the dimmer control operates properly (fully CCW is dim, full CW is bright).

Step 7. Line Leakage:

Before returning the unit to the customer, one of the following safety tests must be performed.

- A) Disconnect all signal path inputs and outputs.
- B) Connect the unit to 120 VAC supply and turn the power switch "ON". Using an ammeter, measure the current between each side of the linecord and chassis ground of the unit under test. If leakage current exceeds 0.5mA, the unit is defective.
- C) Measure the resistance from either side of the linecord to chassis ground. If it is less than 500k Ω , the unit is defective.

WARNING - DO NOT return the unit to the customer if it fails one of these tests until the problem is located and corrected.

Step 8. Dielectric Breakdown:

With an approved safety analyzer (Hi-Pot tester), verify that the unit can withstand application of a 1000 VAC signal for at least one second. Apply the signal between either side of the line and an exposed ground on the unit. The power switch should be ON.

SECTION 6

TROUBLESHOOTING GUIDE

The M-4.0t, TFM-4.0, TFM-42 and TFM-45 amplifiers are more complex than conventional amplifiers. This guide will help service technicians isolate and repair electrical faults in the amplifier.

Major faults should be investigated with the loads removed.

CAUTION:

All primary waveforms must be viewed with an isolated, line triggered scope with no secondary ground reference.

Fault 1: No Power.

No LED's Light at 120 VAC Line.

No AC Current.

- 1) Determine if AC line voltage is reaching the triac.
Use AC voltmeter from MT1 to MT2 on triac.
- 2) If AC is not present on triac:
 - a) Check fuse and fuse holder.
 - b) Check line cord.
 - c) Check voltage conversion switch on regulator board.
 - d) Check primary winding of transformer for continuity.
- 3) If AC is present across triac (MT1-MT2), but triac is not firing:
 - a) Check for phase shift voltage across C4 on regulator board.
 - b) If voltage is not present, either:
 - * The Power Switch is shorted (M-4.0t, TFM-4.0 only).
 - * Resistor R8 is open on the Regulator Board.
 - * Q2 and Q3 are defective on the Regulator Board.
 - * Check thermal switch on heatsink (normally resets after cooling).
 - c) If voltage is present, either:
 - * The triac is defective.
 - * Q1 and Q4 are open on the Regulator Board.
- 4) Triac fires and the voltage at C4 is less than 4 Vrms.
All power supplies remain low.
 - a) Check for shorted output transistors or driver transistors.
 - b) Opto-coupler CNY17-2 is defective.
 - c) D1 through D4 are defective on the Regulator Board.
 - d) U1 is defective on the Power Supply Board.
 - e) See Fault 4.

Fault 2: Greater Than 1 Amp AC Line Current Draw With Small Variac Rotation.

- 1) Check the following primary components:
 - a) Triac
 - b) Power transformer
 - c) Line filter
 - d) Voltage conversion switch
- 2) Check scope isolation.
- 3) Proceed to next section.

Fault 3: All LED's Fail to Light.

AC Line Current Greater Than 1 Amp After Triac Firing.

NOTE: This condition means that a current drawing fault exists on either the Power Supply Board or one or both Amplifier Boards. If only one channel is offset, then the fault is probably an amplifier board problem. If both channels are offset, then the fault is probably a common power supply fault.

Troubleshooting under these conditions can be simplified by shorting across the triac with a jumper wire. This bypasses the triac control and allows 100% of the line voltage to be applied to the transformer. Therefore, never increase the line voltage beyond about 60 VAC when the triac is bypassed.

Use Extreme Caution. Be sure the variac is turned all the way down, or better yet, unplug the amplifier from the variac. Short across MT1 and MT2, the cathode and anode of the triac. Do not short the gate of the triac or you may damage the triac and associated circuitry.

- 1) If the Amplifier channels are not offset:
 - a) Check 125 V supply capacitors and rectifiers.
 - b) Check 67 V supply capacitors and rectifiers.Observing excessive ripple voltage on any DC supply can help locate which supply is faulty.
- 2) If both channels are offset:
 - a) and the offset is positive:
 - * D23 is shorted on the Power Supply Board.
 - * C17 is shorted on the Power Supply Board.
 - * D14 and D15 are shorted on the Power Supply Board.
 - * C14 is shorted on the Power Supply Board.
 - b) and the offset is negative:
 - * D22 is shorted on the Power Supply Board.
 - * C16 is shorted on the Power Supply Board.
 - * D16 and D17 are shorted on the Power Supply Board.
 - * C15 is shorted on the Power Supply Board.
- 3) If one channel only is offset.
 - a) and the offset is positive:
 - * Q20, Q11, or Q21 is defective on the Amplifier Board.
 - * Q6 or Q5 is defective on the Amplifier Board.
 - * Check the predrivers Q4 and Q7 and associated resistors and diodes.
 - * The mica insulator on the Amplifier Board is defective or missing.

b) and the offset is negative:

- * Q22, Q12, or Q21 is defective on the Amplifier Board.
- * Q6 or Q5 is defective on the Amplifier Board.
- * Check the predrivers Q4 and Q7 and associated resistors and diodes.
- * The mica insulator on the Amplifier Board is defective or missing.

Fault 4: LED's Not Lit.

AC Line Current Draw is Less Than 1 Amp.

1) If one channel is offset.

a) and the offset is positive:

- * U1 is defective if the output is positive and if pin 3 is at ground and pin 1 of U2 on the Amplifier Board is at ground.
- * U2 is defective if pin 1 or pin 7 is offset on the Amplifier Board.
- * Q2 is shorted or Q3 is open on the Amplifier Board.
- * Q4 is shorted or Q7 is open on the Amplifier Board.
- * R34 is open.

b) and the offset is negative:

- * U1 is defective if the output is negative and if pin 3 is at ground and pin 1 of U2 on the Amplifier Board is at ground.
- * U2 is defective if pin 1 or pin 7 is offset on the Amplifier Board.
- * Q3 is shorted or Q2 is open on the Amplifier Board.
- * Q7 is shorted or Q4 is open on the Amplifier Board.
- * R32 is open.

Fault 5 : LED's Lit.

Power Supply Regulating. No Signal Amplification.

1) No output on either channels.

a) Mute drive defective.

- * Q8 on the Power Supply Board is open.
- * Q2 on the Power Supply Board is shorted.
- * Q1 on the left and right Amplifier Boards is shorted.

b) Defective current limiters.

- * Q9 on the left or right Amplifier Board is shorted.
- * D7 on the left or right Amplifier Board is shorted.
- * R94 or R95 have changed value or opened.

2) No output on one channel.

a) Mute FET Q1 is defective.

b) A bad solder joint at C3.

c) R3 is open.

d) Bad solder joint on the input jacks.

e) R97 is open.

f) 0.2Ω 20W Resistor (binding post) open.

Fault 6: Distorted Amplification One Channel (Commutation and Power Supply Fault)

- 1) First commutator is not supplying sufficient drive to the outputs:
 - a) Q19 or Q23 on the Amplifier Board is defective.
 - b) Either D29 or D30 is shorted. (This short causes the commutator current to flow back into the supply rather than to the output transistors.)
 - c) Insufficient voltage lead for the first commutator.
 - * Either D18, D19, D20, D21, D22, or D23 is defective.
- 2) Second commutator is not supplying sufficient current to the outputs.
 - a) Either Q17, Q18, Q24, or Q25 is defective.
 - b) Insufficient drive to Q17, Q18, Q24, or Q25:
 - * Check drive transistors Q13, Q14, or Q15, Q16.
 - * Check bootstrap network D12, D35, C19, R49, R52, R62, or D15, D36, C20, R61, R65.
 - * Either D28 or D31 is shorted. (This short causes second commutator current to flow back into the 71 V supply instead of to the output transistors.)
 - c) Current limiters are defective.
 - * Check D7, Q9 or Q10, or D9.
 - d) Drive circuitry is defective.
 - * Check drivers Q11 and Q12.
 - * Check R36 and R40.
 - * Check predrivers Q7 and Q4.
 - * Check fusible resistors R32 and 34.
 - * Check fusible resistors R35 and R41.
 - * Check D6 and D10.
 - * Check Q2 and Q3.

Fault 7: Drives No Load Ok. Distorts Into 4 Ω or 8 Ω Load.

- 1) Defective drive resistors on the Amplifier Board.
 - a) Check R36, R40, R35, R41, R32, and R34.
 - b) Check R23 and R26.
 - 2) Overheated emitter resistors.
 - a) Check output emitter resistors R94 and R95.
 - b) Check commutator emitter resistors R84, R93, R92, and R96.
 - 3) Leaky current limit transistors.
 - a) Check Q9 and Q10.
 - 4) Defective commutator transistors.
 - a) Check Q17, Q18, Q24, Q25, Q19, Q22.
 - 5) Defective commutator drive resistors.
 - a) Check R66, R74, R73, and R82.
 - b) Check R49, R52, R62, R61, and R65.
 - 6) If both channels are distorted, check the power supply rectifier.
 - a) Check BR1 for one diode open.
 - b) Check D14, D15, D16, and D17 for open.
 - c) Check D18, D19, D20, and D21 for open (or BR2 in later versions of the TFM-42/45).
-

Fault 8: Incorrect Damping

- 1) 0.2Ω 20W resistor in series with output is defective.
- 2) R97 on the Amplifier Board is defective.
- 3) U2 or R6-R15 is defective.
- 4) RP2 is misaligned on the amplifier board (except early versions of M-4.0t).

Fault 9: Excessive Noise

Note: With both inputs open, the right channel normally has more noise than the left channel. When the inputs are shorted or terminated, both channels are equally quiet.

- 1) Bad TL081 op-amp (U1) on the Amplifier Board causes "hiss" or "popcorn" noise.
- 2) Secondary leads from transformer are not routed downward close to the chassis.
- 3) Improper grounding.
 - a) Signal ground and power supply ground are connected somewhere in addition to the common grounding point on the power supply.
 - b) Transformer center tap (black wire), +118 V caps ground (black wire), speaker ground return (black wire) not soldered properly.
- 4) Bad FET Q1 on the Amplifier Board.
- 5) Triac misfiring causes excessive noise.
- 6) See noise reducing modifications in Appendix E, Service Bulletins.

Fault 10 : Excessive Turn Off "Thumps"

- 1) A delayed turn-off thump suggests a defective part in the low DC volt supplies:
 - a) Check R44, R49, R45, R55, R56, Q9 and C16.
 - b) Check R46, R47, R54, R57, R58, Q10 and C17.
- 2) Delayed turn-on and turn-off thumps indicate one of the following:
 - a) Defective TL081 on the Amplifier Board.
 - b) Leaky drivers or predrivers (Q4, Q7, Q11, or Q12).
- 3) For TFM-45 turn-on/turn-off thump, see Service Bulletin TFM-45-6 in Appendix.

Fault 11: High Frequency Oscillation

- 1) Output RC network at binding posts:
 - a) Check 2.7Ω 5W resistor.
 - b) Check 0.33μf 400 V capacitor.
- 2) Check the compensation capacitors, specifically:
 - a) Check C18, C8, C9, and C4.
- 3) Check the feedback networks, specifically:
 - a) Check C15 and R14.
 - b) Check C13 and R39.

SECTION 7 BLOCK DIAGRAM

BLOCK DIAGRAM
M-4.0t, TFM-4.0, TFM-42/45

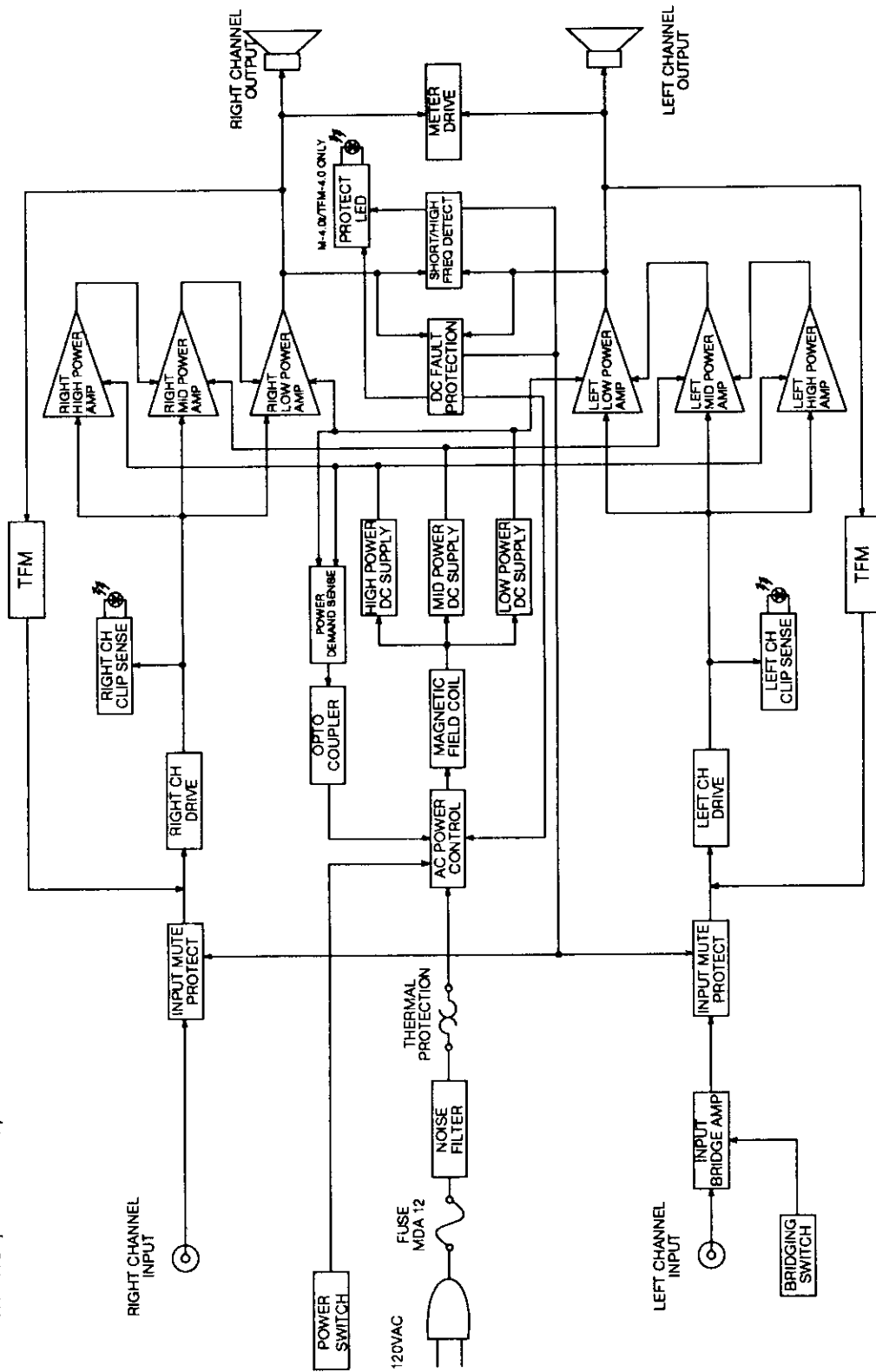

SECTION 8
SCHEMATICS AND LAYOUTS

	Page
M-4.0t Amp Schematic	24
M-4.0t Amp Board Layout	25-26
M-4.0t Power Supply Schematic	27
M-4.0t Power Supply Board Layout	28
M-4.0t Regulator Board Layout	29
M-4.0t Display Schematic	30
M-4.0t Display Board Layout	31
M-4.0t Final Assembly	32-33
TFM-42/45 Amp Schematic	34
TFM-42/45 Amp Board Layout	35
TFM-42/45 Power Supply Schematic	36
TFM-42/45 Power Supply Board Layout	37
TFM-42/45 Regulator Board Layout	39
TFM-42 Display Schematic	40
TFM-42 Display Board Layout	41
TFM-45 Meter Schematic	42
TFM-45 Meter Board layout	43
TFM-42 Final Assembly	44-45
TFM-45 Final Assembly	46-47
TFM-42 Wiring Diagram	48
TFM-45 Wiring Diagram	49

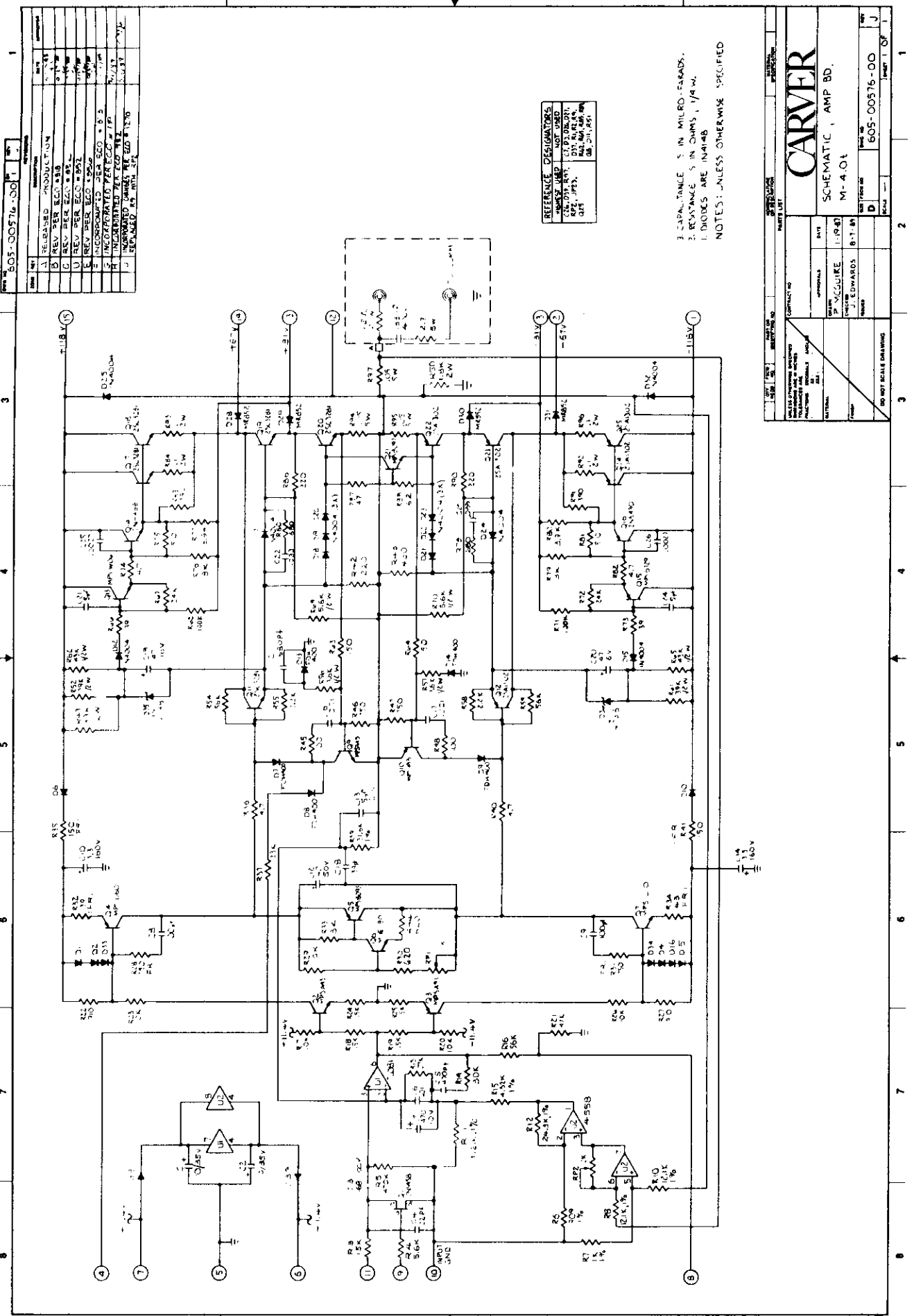

REV	DESCRIPTION	DATE	BY
1	RELEASED PRODUCTION	11-23-51	WJ
2	REV PER ECO #80	1-17-52	WJ
3	REV PER ECO #82	1-17-52	WJ
4	REV PER ECO #83	1-17-52	WJ
5	REV PER ECO #84	1-17-52	WJ
6	INCORPORATED PER ECO #85	1-17-52	WJ
7	INCORPORATED PER ECO #86	1-17-52	WJ
8	INCORPORATED PER ECO #87	1-17-52	WJ
9	INCORPORATED PER ECO #88	1-17-52	WJ
10	INCORPORATED PER ECO #89	1-17-52	WJ
11	INCORPORATED PER ECO #90	1-17-52	WJ
12	REWORKED PER ECO #91	1-17-52	WJ
13	REWORKED PER ECO #92	1-17-52	WJ
14	REWORKED PER ECO #93	1-17-52	WJ
15	REWORKED PER ECO #94	1-17-52	WJ
16	REWORKED PER ECO #95	1-17-52	WJ
17	REWORKED PER ECO #96	1-17-52	WJ
18	REWORKED PER ECO #97	1-17-52	WJ
19	REWORKED PER ECO #98	1-17-52	WJ
20	REWORKED PER ECO #99	1-17-52	WJ
21	REWORKED PER ECO #100	1-17-52	WJ

REFERENCE DESIGNATORS

RESISTORS	RES
CAPACITORS	CAF
VACUUM TUBES	6X4, 6BE6, 6AR5, 6AV6
DIODES	D1, D2, D3, D4, D5, D6
TRANSFORMERS	T1, T2, T3
INDUCTORS	L1, L2
CONNECTORS	CON
WELDED POINTS	WEL
SWITCHES	SW
RELAYS	REL
COILS	COIL
OTHER	OT

1. CAPACITANCE 5 IN MICRO-FARADS.
 2. RESISTANCE 5 IN OHMS, 1/4 W.
 3. DIODES ARE IN 1A4B
 NOTES: UNLESS OTHERWISE SPECIFIED

PART LIST	
CONTRACT NO.	DATE
PROJECT NO.	REV.
DESIGNER	DATE
CHECKED	DATE
APPROVED	DATE
SCALE	NO. OF SHEETS
DO NOT SCALE DRAWING	

CARVER	
SCHEMATIC, AMP BD.	
M-4.01	
DATE	REV.
1-19-51	1
1-19-51	2
1-19-51	3
1-19-51	4
1-19-51	5
1-19-51	6
1-19-51	7
1-19-51	8
1-19-51	9
1-19-51	10
1-19-51	11
1-19-51	12
1-19-51	13
1-19-51	14
1-19-51	15
1-19-51	16
1-19-51	17
1-19-51	18
1-19-51	19
1-19-51	20
1-19-51	21
1-19-51	22
1-19-51	23
1-19-51	24
1-19-51	25
1-19-51	26
1-19-51	27
1-19-51	28
1-19-51	29
1-19-51	30
1-19-51	31
1-19-51	32
1-19-51	33
1-19-51	34
1-19-51	35
1-19-51	36
1-19-51	37
1-19-51	38
1-19-51	39
1-19-51	40
1-19-51	41
1-19-51	42
1-19-51	43
1-19-51	44
1-19-51	45
1-19-51	46
1-19-51	47
1-19-51	48
1-19-51	49
1-19-51	50
1-19-51	51
1-19-51	52
1-19-51	53
1-19-51	54
1-19-51	55
1-19-51	56
1-19-51	57
1-19-51	58
1-19-51	59
1-19-51	60
1-19-51	61
1-19-51	62
1-19-51	63
1-19-51	64
1-19-51	65
1-19-51	66
1-19-51	67
1-19-51	68
1-19-51	69
1-19-51	70
1-19-51	71
1-19-51	72
1-19-51	73
1-19-51	74
1-19-51	75
1-19-51	76
1-19-51	77
1-19-51	78
1-19-51	79
1-19-51	80
1-19-51	81
1-19-51	82
1-19-51	83
1-19-51	84
1-19-51	85
1-19-51	86
1-19-51	87
1-19-51	88
1-19-51	89
1-19-51	90
1-19-51	91
1-19-51	92
1-19-51	93
1-19-51	94
1-19-51	95
1-19-51	96
1-19-51	97
1-19-51	98
1-19-51	99
1-19-51	100

REV	DATE	DESCRIPTION	BY	CHKD
A		RELEASED PRODUCTION		
B		REV E2 PER (P. 9)		
C		REV PER E2 PER (P. 9)		
D		REV PER E2 PER (P. 9)		
E		REV PER E2 PER (P. 9)		
F		REV PER E2 PER (P. 9)		
G		REV PER E2 PER (P. 9)		
H		REV PER E2 PER (P. 9)		
I		REV PER E2 PER (P. 9)		
J		REV PER E2 PER (P. 9)		
K		REV PER E2 PER (P. 9)		
L		REV PER E2 PER (P. 9)		
M		REV PER E2 PER (P. 9)		
N		REV PER E2 PER (P. 9)		
O		REV PER E2 PER (P. 9)		
P		REV PER E2 PER (P. 9)		
Q		REV PER E2 PER (P. 9)		
R		REV PER E2 PER (P. 9)		
S		REV PER E2 PER (P. 9)		
T		REV PER E2 PER (P. 9)		
U		REV PER E2 PER (P. 9)		
V		REV PER E2 PER (P. 9)		
W		REV PER E2 PER (P. 9)		
X		REV PER E2 PER (P. 9)		
Y		REV PER E2 PER (P. 9)		
Z		REV PER E2 PER (P. 9)		

NOTES: (UNLESS OTHERWISE SPECIFIED)

1. PARTS LISTED ON FINAL ASSEMBLY
2. ASSEMBLY DRAWING PER E2 PER (P. 9)
3. ALL ITEMS ARE ON E2 PER (P. 9) PARTS LIST
4. INSTALL BURN WIRES, ITEM 1046, ON R2, AS SHOWN PER DETAIL B.
5. APPLY SEALANT, ITEM 1050, AS REQUIRED TO MAKE COMPLETE INSULATION OF ALL BURN WIRES.
6. COMPONENT VALUES OF 1/4 W OR MORE TO BE MOUNTED ON PCB BY 25 IN.

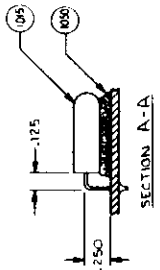
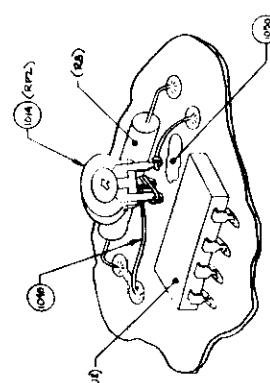
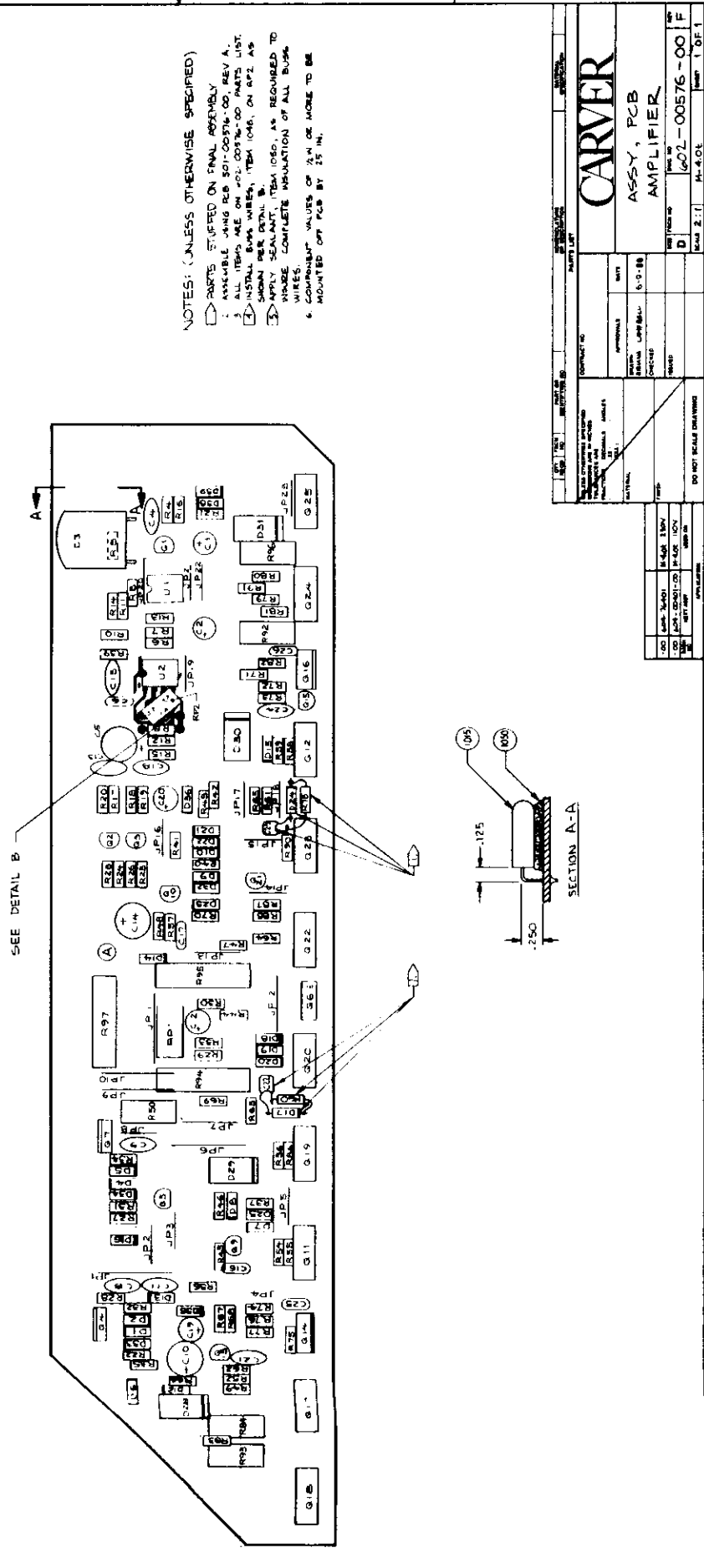

REV	DATE	DESCRIPTION	BY	CHKD
A		RELEASED PRODUCTION		
B		REV E2 PER (P. 9)		
C		REV PER E2 PER (P. 9)		
D		REV PER E2 PER (P. 9)		
E		REV PER E2 PER (P. 9)		
F		REV PER E2 PER (P. 9)		
G		REV PER E2 PER (P. 9)		
H		REV PER E2 PER (P. 9)		
I		REV PER E2 PER (P. 9)		
J		REV PER E2 PER (P. 9)		
K		REV PER E2 PER (P. 9)		
L		REV PER E2 PER (P. 9)		
M		REV PER E2 PER (P. 9)		
N		REV PER E2 PER (P. 9)		
O		REV PER E2 PER (P. 9)		
P		REV PER E2 PER (P. 9)		
Q		REV PER E2 PER (P. 9)		
R		REV PER E2 PER (P. 9)		
S		REV PER E2 PER (P. 9)		
T		REV PER E2 PER (P. 9)		
U		REV PER E2 PER (P. 9)		
V		REV PER E2 PER (P. 9)		
W		REV PER E2 PER (P. 9)		
X		REV PER E2 PER (P. 9)		
Y		REV PER E2 PER (P. 9)		
Z		REV PER E2 PER (P. 9)		

CARVER
 ASSY, PCB
 AMPLIFIER

DATE	REV	BY	CHKD
11/11/99	1		

602-00576-00		1 1 G	
REV	DATE	BY	APPV
1	12-18-81	JUL 8	
INGRUP CHANGE PER ECO # 1319			

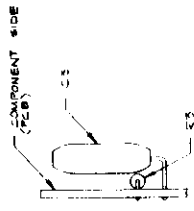

VIEW B-B
SEALANT MOUNTED
FOR CLARITY
SCALE NONE

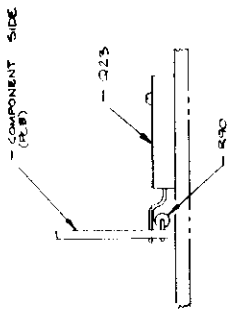

VIEW A-A
SCALE NONE

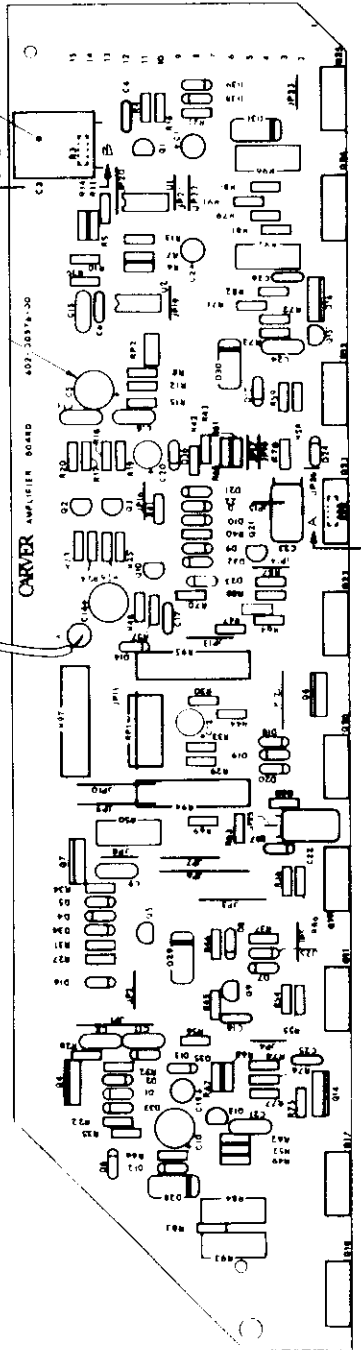

- NOTES** UNLESS OTHERWISE SPECIFIED
1. ALL PARTS ARE 602-00576-00 PARTS JUST
 2. USE PCB TEM 10 REV F
 3. COMPONENT VALUES OF 2.4 OR VALUES TO BE MOUNTED ARE SHOWN BY A HCP
 4. COMPONENTS SHOWN IN DASH LINES ARE TO BE MOUNTED ON COMPONENT SIDE. SEE ITEMS A-A AND B-B.
 5. COMPONENTS SHOWN IN PHANTOM ARE REFERENCE ONLY AS SHALL BE INSTALLED AT FINAL ASSY.
 6. APPLY SEALANT TEM 1050 UNDER COMPONENT AS REQUIRED.
 7. SHOWN WITHOUT REFERENCE DESIGNATORS ARE NOT TO BE INSTALLED.

602-00576-00		1 1 G	
CARVER			
ASSY PCB AMPLIFIER			
REV	DATE	BY	APPV
1	12-18-81	JUL 8	
INGRUP CHANGE PER ECO # 1319			
MATERIALS			
NO	QTY	DESCRIPTION	REVISION
50	100	PCB TEM 10 REV F	
51	100	602-00576-00	
52	100	602-00576-00	
53	100	602-00576-00	
54	100	602-00576-00	
55	100	602-00576-00	
56	100	602-00576-00	
SCALE NONE			
DATE: 12-18-81			
DRAWN: J. EDWARDS			
CHECK: J. EDWARDS			
DATE: 12-18-81			
APPROVED: J. EDWARDS			
DATE: 12-18-81			
BY: J. EDWARDS			
DATE: 12-18-81			

REV	DATE	DESCRIPTION
A	11-11-67	RELEASED PRODUCTION
B	12-13-67	INCORPORATED PER ECO # 006
C	1-23-68	INCORPORATED PER ECO # 007, 000-1
D	2-23-68	INCORPORATED PER ECO # 008
E	3-23-68	INCORPORATED PER ECO # 009
F	4-23-68	INCORPORATED PER ECO # 010

PRODUCT SAFETY NOTICE
 All safety precautions in this manual should be followed during servicing. Components identified with the IEC symbol Δ in the parts list and the schematic diagram designate components in which safety can be of special significance. When replacing a component identified with Δ , use only the replacement parts designated, or parts with the same rating of resistance, wattage or voltage that are designated in the parts list in the manual.

- 3. CAPACITANCE IS IN MICRO-FARADS.
 - 2. DIODES ARE IN14B.
 - 1. RESISTORS ARE 1/4W RESISTANCE 5 IN OHMS.
- NOTES: UNLESS OTHERWISE SPECIFIED

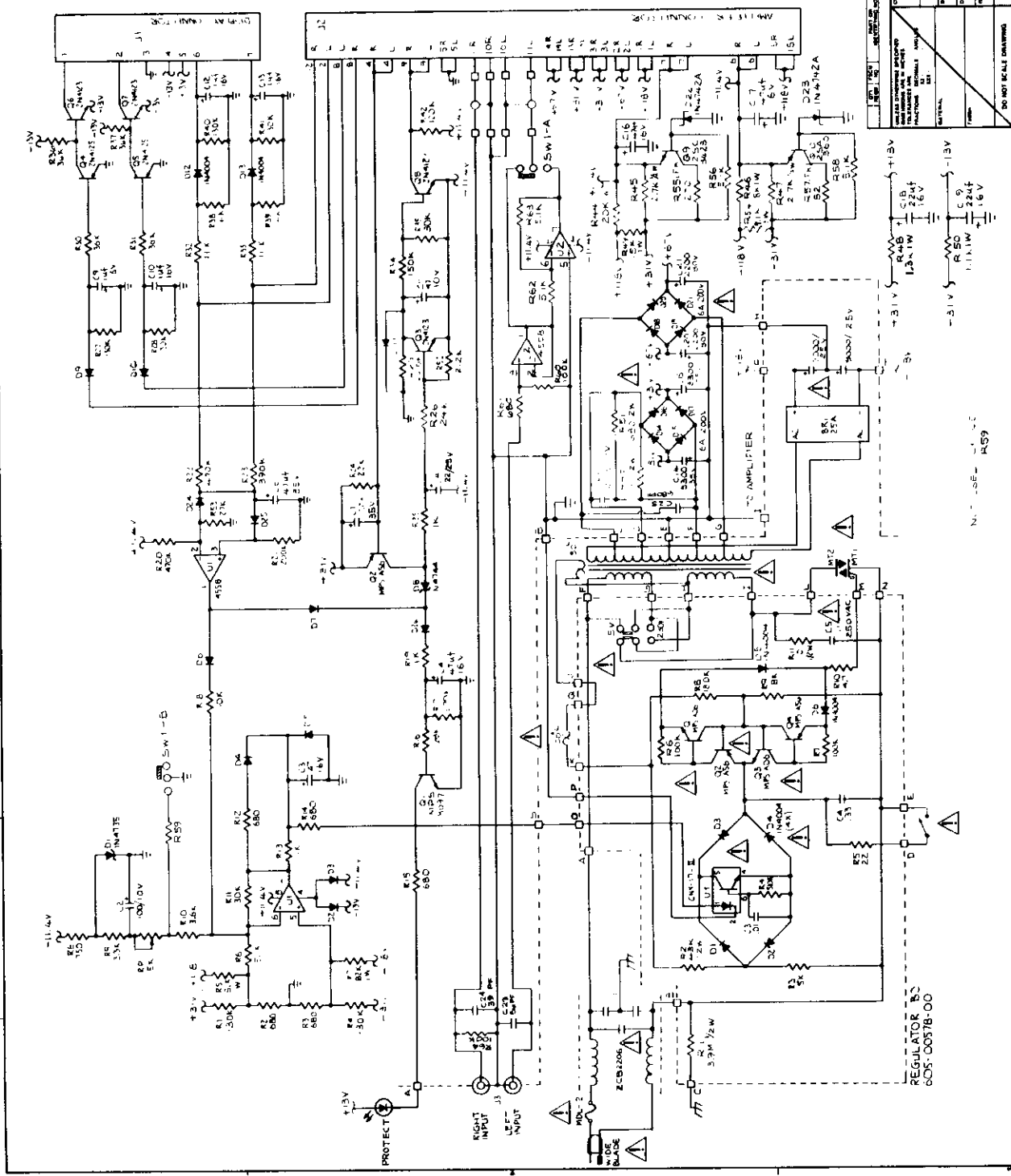

PART LIST	
Q1	2N3638
Q2	2N3638
Q3	2N3638
Q4	2N3638
Q5	2N3638
Q6	2N3638
D1	1N4004
D2	1N4004
D3	1N4004
D4	1N4004
D5	1N4004
D6	1N4004
C1	220V 250MA
C2	220V 250MA
C3	220V 250MA
C4	220V 250MA
C5	220V 250MA
C6	220V 250MA
C7	220V 250MA
C8	220V 250MA
C9	220V 250MA
R1	100K 1/4W
R2	100K 1/4W
R3	100K 1/4W
R4	100K 1/4W
R5	100K 1/4W
R6	100K 1/4W
R7	100K 1/4W
R8	100K 1/4W
R9	100K 1/4W
R10	100K 1/4W
R11	100K 1/4W
R12	100K 1/4W
R13	100K 1/4W
R14	100K 1/4W
R15	100K 1/4W
R16	100K 1/4W
R17	100K 1/4W
R18	100K 1/4W
R19	100K 1/4W
R20	100K 1/4W
R21	100K 1/4W
R22	100K 1/4W
R23	100K 1/4W
R24	100K 1/4W
R25	100K 1/4W
R26	100K 1/4W
R27	100K 1/4W
R28	100K 1/4W
R29	100K 1/4W
R30	100K 1/4W
R31	100K 1/4W
R32	100K 1/4W
R33	100K 1/4W
R34	100K 1/4W
R35	100K 1/4W
R36	100K 1/4W
R37	100K 1/4W
R38	100K 1/4W
R39	100K 1/4W
R40	100K 1/4W
R41	100K 1/4W
R42	100K 1/4W
R43	100K 1/4W
R44	100K 1/4W
R45	100K 1/4W
R46	100K 1/4W
R47	100K 1/4W
R48	100K 1/4W
R49	100K 1/4W
R50	250V 250MA
R51	250V 250MA
R52	250V 250MA
R53	250V 250MA
R54	250V 250MA
R55	250V 250MA
R56	250V 250MA
R57	250V 250MA
R58	1.6V
R59	13V
C10	220V 250MA
C11	220V 250MA
C12	220V 250MA
C13	220V 250MA
C14	220V 250MA
C15	220V 250MA
C16	220V 250MA
C17	220V 250MA
C18	220V 250MA
C19	220V 250MA
C20	220V 250MA
C21	220V 250MA
C22	220V 250MA
C23	220V 250MA
C24	220V 250MA
C25	220V 250MA
C26	220V 250MA
C27	220V 250MA
C28	220V 250MA
C29	220V 250MA
C30	220V 250MA
C31	220V 250MA
C32	220V 250MA
C33	220V 250MA
C34	220V 250MA
C35	220V 250MA
C36	220V 250MA
C37	220V 250MA
C38	220V 250MA
C39	220V 250MA
C40	220V 250MA
C41	220V 250MA
C42	220V 250MA
C43	220V 250MA
C44	220V 250MA
C45	220V 250MA
C46	220V 250MA
C47	220V 250MA
C48	220V 250MA
C49	220V 250MA
C50	220V 250MA
C51	220V 250MA
C52	220V 250MA
C53	220V 250MA
C54	220V 250MA
C55	220V 250MA
C56	220V 250MA
C57	220V 250MA
C58	220V 250MA
C59	220V 250MA
C60	220V 250MA
C61	220V 250MA
C62	220V 250MA
C63	220V 250MA
C64	220V 250MA
C65	220V 250MA
C66	220V 250MA
C67	220V 250MA
C68	220V 250MA
C69	220V 250MA
C70	220V 250MA
C71	220V 250MA
C72	220V 250MA
C73	220V 250MA
C74	220V 250MA
C75	220V 250MA
C76	220V 250MA
C77	220V 250MA
C78	220V 250MA
C79	220V 250MA
C80	220V 250MA
C81	220V 250MA
C82	220V 250MA
C83	220V 250MA
C84	220V 250MA
C85	220V 250MA
C86	220V 250MA
C87	220V 250MA
C88	220V 250MA
C89	220V 250MA
C90	220V 250MA
C91	220V 250MA
C92	220V 250MA
C93	220V 250MA
C94	220V 250MA
C95	220V 250MA
C96	220V 250MA
C97	220V 250MA
C98	220V 250MA
C99	220V 250MA
C100	220V 250MA

CARVER
 SCHEMATIC, POWER SUPPLY,
 M-4.01

REGULATOR R50
 60S-0057B-00

REGULATOR R59
 60S-0057B-00

FORM NO.	501-00577-00	REV.	1
DATE	8-12-78	DESIGNED BY	JML
APPROVED BY		DATE	2-2-79
RELEASED PRODUCTION		DATE	2-2-79
REVISIONS		DATE	
A	RELEASED PRODUCTION	8-12-78	
B	INCORPORATED ELO # 018	2-2-79	JML
	6-907 500-1		

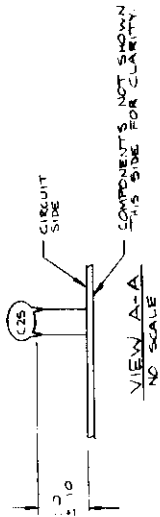

NOTES: UNLESS OTHERWISE SPECIFIED
1. COMPONENTS DRAWN WITH DASHED LINES SHOULD BE MOUNTED ON THE REVERSE SIDE OF BOARD.

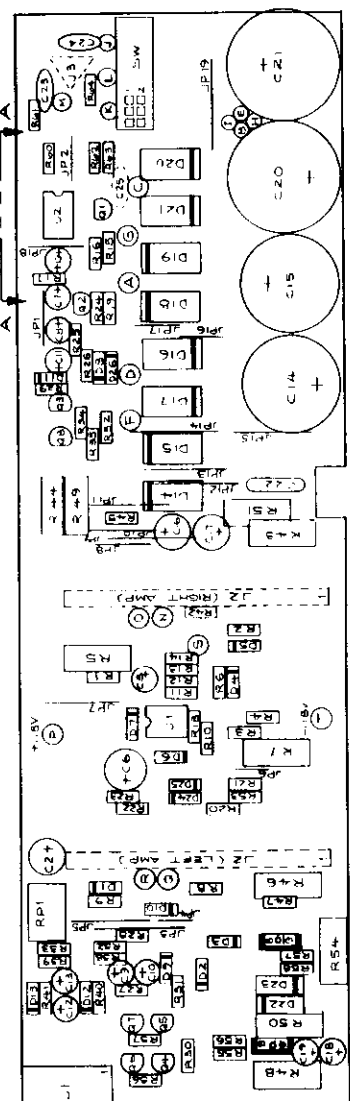

REV.	1	DATE	8-12-78	DESIGNED BY	JML
APPROVED BY		DATE		DESIGNED BY	JML
RELEASED PRODUCTION		DATE		DESIGNED BY	JML
REVISIONS		DATE		DESIGNED BY	JML
A	RELEASED PRODUCTION	8-12-78		DESIGNED BY	JML
B	INCORPORATED ELO # 018	2-2-79		DESIGNED BY	JML
	6-907 500-1			DESIGNED BY	JML

COMPONENT NO.	501-00577-00
DATE	8-12-78
DESIGNED BY	JML
APPROVED BY	
RELEASED PRODUCTION	
REVISIONS	
A	RELEASED PRODUCTION
B	INCORPORATED ELO # 018
	6-907 500-1

COMPONENT NO.	501-00577-00
DATE	8-12-78
DESIGNED BY	JML
APPROVED BY	
RELEASED PRODUCTION	
REVISIONS	
A	RELEASED PRODUCTION
B	INCORPORATED ELO # 018
	6-907 500-1

REV	DATE	DESCRIPTION
1	11/21/59	ISSUED
2	1/12/60	ADDED 3W AND DELETED C12, J10, 2
3	1/12/60	RELEASED PRODUCTION
4	1/12/60	INZD EDZ
5	1/12/60	INCORP ECG #1693

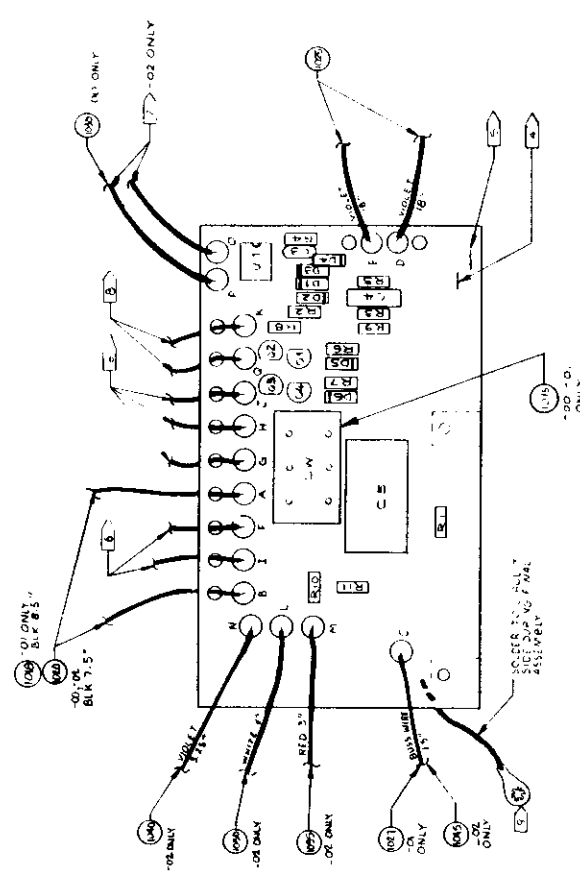

1. WIRES ARE CONNECTED DURING FINAL ASSY FROM WIPERS UNLESS OTHERWISE SHOWN.
2. WIRES ARE CONNECTED DURING FINAL ASSY FROM WIPERS UNLESS OTHERWISE SHOWN.
3. WIRES ARE CONNECTED DURING FINAL ASSY FROM WIPERS UNLESS OTHERWISE SHOWN.
4. WIRES ARE CONNECTED DURING FINAL ASSY FROM WIPERS UNLESS OTHERWISE SHOWN.
5. WIRES ARE CONNECTED DURING FINAL ASSY FROM WIPERS UNLESS OTHERWISE SHOWN.
6. WIRES ARE CONNECTED DURING FINAL ASSY FROM WIPERS UNLESS OTHERWISE SHOWN.
7. WIRES ARE CONNECTED DURING FINAL ASSY FROM WIPERS UNLESS OTHERWISE SHOWN.
8. WIRES ARE CONNECTED DURING FINAL ASSY FROM WIPERS UNLESS OTHERWISE SHOWN.
9. WIRES ARE CONNECTED DURING FINAL ASSY FROM WIPERS UNLESS OTHERWISE SHOWN.

PART LIST		REV. 1 OF 2	
CARVER		ASSEMBLY, PCB	
REGULATOR		REV. 1 OF 2	
DESIGNED BY: J. EDWARDS		DATE: 11-21-59	
CHECKED BY: J. EDWARDS		DATE: 11-21-59	
DRAWN BY: J. EDWARDS		DATE: 11-21-59	
PART NO. 402-00578-00		REV. 1 OF 2	

ITEM	QTY	DESCRIPTION	FROM	TO
1020	1	BLACK 1/2"	WIP-B	FILTER
1020	1	BLACK 1/2"	WIP-A	FILTER
1030	1	WHITE 4"	WIP-L	TRAC
1035	1	RED 5"	WIP-M	TRAC
1040	1	VIOLET 5/8"	WIP-N	TRAC
1045	1	ORANGE 1/2"	WIP-C	TRAC 610
1055	1	VIOLET 1/2"	WIP-E	ORANGE 2M
1065	1	ORANGE 1/2"	WIP-D	ORANGE 2M
1075	1	ORANGE 1/2"	WIP-F	ORANGE 2M
1085	1	ORANGE 1/2"	WIP-G	ORANGE 2M
1095	1	ORANGE 1/2"	WIP-H	ORANGE 2M
1105	1	ORANGE 1/2"	WIP-I	ORANGE 2M
1115	1	ORANGE 1/2"	WIP-J	ORANGE 2M
1125	1	ORANGE 1/2"	WIP-K	ORANGE 2M
1135	1	ORANGE 1/2"	WIP-L	ORANGE 2M
1145	1	ORANGE 1/2"	WIP-M	ORANGE 2M
1155	1	ORANGE 1/2"	WIP-N	ORANGE 2M
1165	1	ORANGE 1/2"	WIP-O	ORANGE 2M
1175	1	ORANGE 1/2"	WIP-P	ORANGE 2M
1185	1	ORANGE 1/2"	WIP-Q	ORANGE 2M
1195	1	ORANGE 1/2"	WIP-R	ORANGE 2M
1205	1	ORANGE 1/2"	WIP-S	ORANGE 2M
1215	1	ORANGE 1/2"	WIP-T	ORANGE 2M
1225	1	ORANGE 1/2"	WIP-U	ORANGE 2M
1235	1	ORANGE 1/2"	WIP-V	ORANGE 2M
1245	1	ORANGE 1/2"	WIP-W	ORANGE 2M
1255	1	ORANGE 1/2"	WIP-X	ORANGE 2M
1265	1	ORANGE 1/2"	WIP-Y	ORANGE 2M
1275	1	ORANGE 1/2"	WIP-Z	ORANGE 2M
1285	1	ORANGE 1/2"	WIP-AA	ORANGE 2M
1295	1	ORANGE 1/2"	WIP-AB	ORANGE 2M
1305	1	ORANGE 1/2"	WIP-AC	ORANGE 2M
1315	1	ORANGE 1/2"	WIP-AD	ORANGE 2M
1325	1	ORANGE 1/2"	WIP-AE	ORANGE 2M
1335	1	ORANGE 1/2"	WIP-AF	ORANGE 2M
1345	1	ORANGE 1/2"	WIP-AG	ORANGE 2M
1355	1	ORANGE 1/2"	WIP-AH	ORANGE 2M
1365	1	ORANGE 1/2"	WIP-AI	ORANGE 2M
1375	1	ORANGE 1/2"	WIP-AJ	ORANGE 2M
1385	1	ORANGE 1/2"	WIP-AL	ORANGE 2M
1395	1	ORANGE 1/2"	WIP-AM	ORANGE 2M
1405	1	ORANGE 1/2"	WIP-AN	ORANGE 2M
1415	1	ORANGE 1/2"	WIP-AO	ORANGE 2M
1425	1	ORANGE 1/2"	WIP-AP	ORANGE 2M
1435	1	ORANGE 1/2"	WIP-AQ	ORANGE 2M
1445	1	ORANGE 1/2"	WIP-AR	ORANGE 2M
1455	1	ORANGE 1/2"	WIP-AS	ORANGE 2M
1465	1	ORANGE 1/2"	WIP-AT	ORANGE 2M
1475	1	ORANGE 1/2"	WIP-AU	ORANGE 2M
1485	1	ORANGE 1/2"	WIP-AV	ORANGE 2M
1495	1	ORANGE 1/2"	WIP-AW	ORANGE 2M
1505	1	ORANGE 1/2"	WIP-AX	ORANGE 2M
1515	1	ORANGE 1/2"	WIP-AY	ORANGE 2M
1525	1	ORANGE 1/2"	WIP-AZ	ORANGE 2M
1535	1	ORANGE 1/2"	WIP-BA	ORANGE 2M
1545	1	ORANGE 1/2"	WIP-BB	ORANGE 2M
1555	1	ORANGE 1/2"	WIP-BC	ORANGE 2M
1565	1	ORANGE 1/2"	WIP-BD	ORANGE 2M
1575	1	ORANGE 1/2"	WIP-BE	ORANGE 2M
1585	1	ORANGE 1/2"	WIP-BF	ORANGE 2M
1595	1	ORANGE 1/2"	WIP-BG	ORANGE 2M
1605	1	ORANGE 1/2"	WIP-BH	ORANGE 2M
1615	1	ORANGE 1/2"	WIP-BI	ORANGE 2M
1625	1	ORANGE 1/2"	WIP-BJ	ORANGE 2M
1635	1	ORANGE 1/2"	WIP-BK	ORANGE 2M
1645	1	ORANGE 1/2"	WIP-BL	ORANGE 2M
1655	1	ORANGE 1/2"	WIP-BM	ORANGE 2M
1665	1	ORANGE 1/2"	WIP-BN	ORANGE 2M
1675	1	ORANGE 1/2"	WIP-BO	ORANGE 2M
1685	1	ORANGE 1/2"	WIP-BP	ORANGE 2M
1695	1	ORANGE 1/2"	WIP-BQ	ORANGE 2M
1705	1	ORANGE 1/2"	WIP-BR	ORANGE 2M
1715	1	ORANGE 1/2"	WIP-BS	ORANGE 2M
1725	1	ORANGE 1/2"	WIP-BT	ORANGE 2M
1735	1	ORANGE 1/2"	WIP-BU	ORANGE 2M
1745	1	ORANGE 1/2"	WIP-BV	ORANGE 2M
1755	1	ORANGE 1/2"	WIP-BW	ORANGE 2M
1765	1	ORANGE 1/2"	WIP-BX	ORANGE 2M
1775	1	ORANGE 1/2"	WIP-BY	ORANGE 2M
1785	1	ORANGE 1/2"	WIP-BZ	ORANGE 2M
1795	1	ORANGE 1/2"	WIP-CA	ORANGE 2M
1805	1	ORANGE 1/2"	WIP-CB	ORANGE 2M
1815	1	ORANGE 1/2"	WIP-CC	ORANGE 2M
1825	1	ORANGE 1/2"	WIP-CD	ORANGE 2M
1835	1	ORANGE 1/2"	WIP-CE	ORANGE 2M
1845	1	ORANGE 1/2"	WIP-CD	ORANGE 2M
1855	1	ORANGE 1/2"	WIP-CE	ORANGE 2M
1865	1	ORANGE 1/2"	WIP-CD	ORANGE 2M
1875	1	ORANGE 1/2"	WIP-CE	ORANGE 2M
1885	1	ORANGE 1/2"	WIP-CD	ORANGE 2M
1895	1	ORANGE 1/2"	WIP-CE	ORANGE 2M
1905	1	ORANGE 1/2"	WIP-CD	ORANGE 2M
1915	1	ORANGE 1/2"	WIP-CE	ORANGE 2M
1925	1	ORANGE 1/2"	WIP-CD	ORANGE 2M
1935	1	ORANGE 1/2"	WIP-CE	ORANGE 2M
1945	1	ORANGE 1/2"	WIP-CD	ORANGE 2M
1955	1	ORANGE 1/2"	WIP-CE	ORANGE 2M
1965	1	ORANGE 1/2"	WIP-CD	ORANGE 2M
1975	1	ORANGE 1/2"	WIP-CE	ORANGE 2M
1985	1	ORANGE 1/2"	WIP-CD	ORANGE 2M
1995	1	ORANGE 1/2"	WIP-CE	ORANGE 2M
2005	1	ORANGE 1/2"	WIP-CD	ORANGE 2M

NOTES: UNLESS OTHERWISE SPECIFIED:

1. RESISTANCE IS IN OHMS, 1/4W.
2. DIODES ARE SR505W.
3. IC1 AND IC2 ARE 4136.

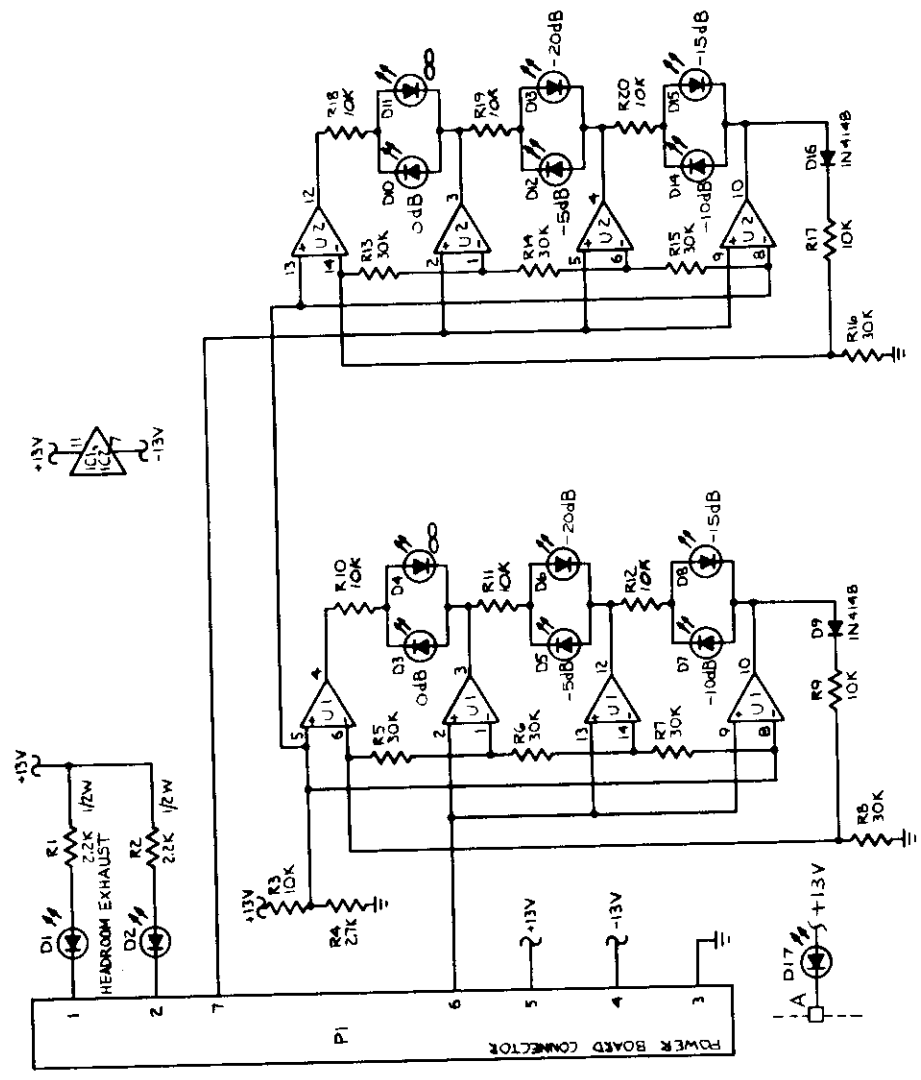

REVISIONS			
ZONE	LTR	DESCRIPTION	DATE
A		RELEASED PRODUCTION	8-18-78

DRAWING NO.		REV.		DATE		BY		CHECKED		APPROVED	
SCHEMATIC, DISPLAY BD.		M-4101		8-18-78		C		C		L.G.F.	
PROJECT NO.		605-00579-001A		REV.		REV.		REV.		REV.	

REVISIONS			
ZONE	LYR	DESCRIPTION	DATE
A	RE	TESTED PRODUCTION	6-18-88
			APPROVED

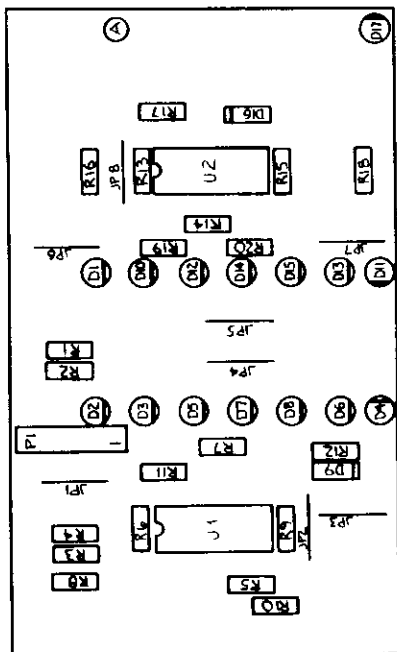

REV	DATE	DESCRIPTION	SCALE
1	6-18-88	TESTED PRODUCTION	2:1

PARTS LIST	
QTY	DESCRIPTION

PARTS LOCATOR	
DATE	6-18-88
DESIGNED BY	P. MCGUIRE
CHECKED BY	
SCALE	2:1
PART NO.	501-00579-001A
REV	A

DATE	
APP	
SCALE	2:1
REV	A

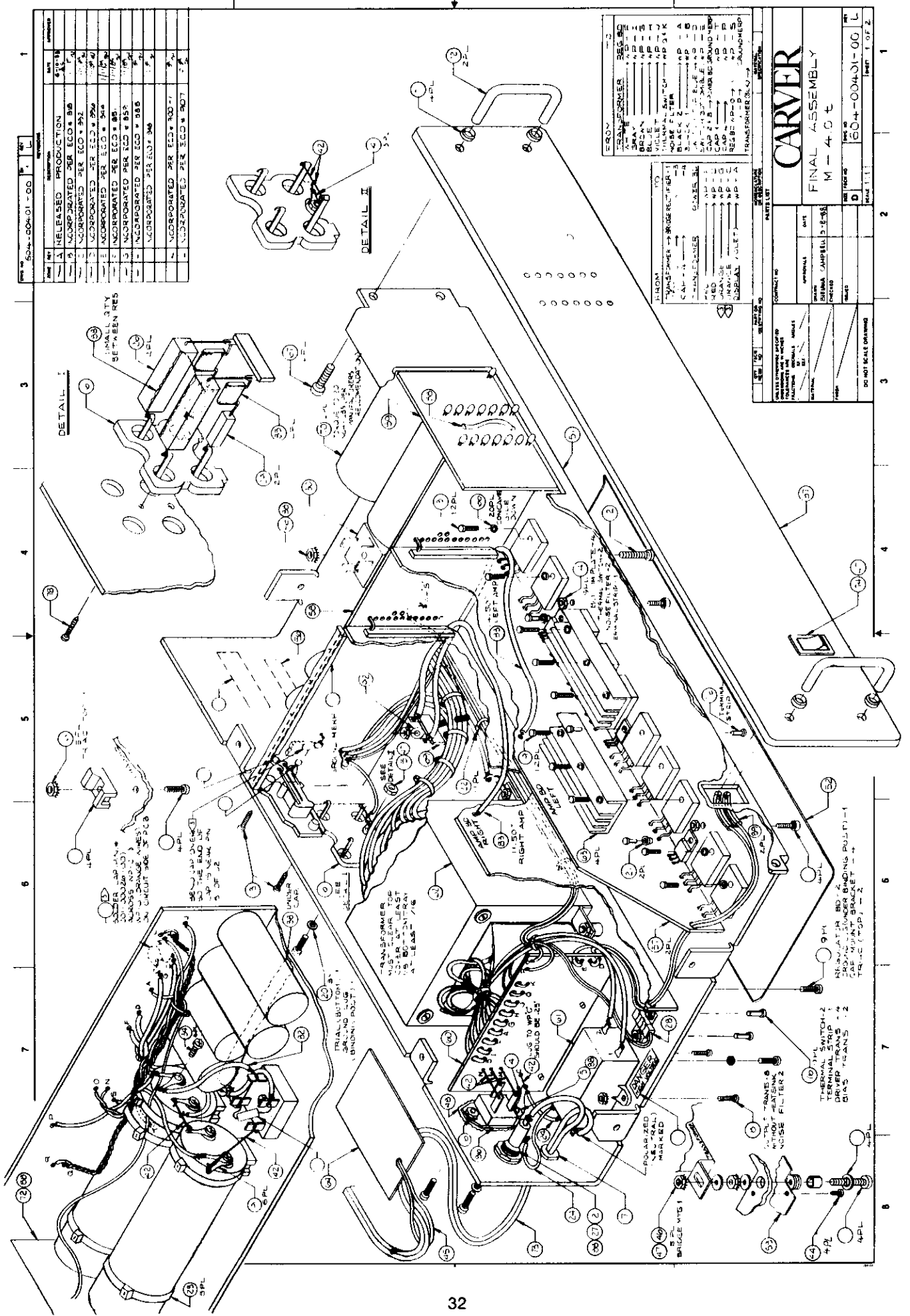

REV	DATE	DESCRIPTION	BY
1	11/15/78	RELEASED PRODUCTION	
2	11/15/78	INCORPORATED PER ECO # 88	
3	11/15/78	INCORPORATED PER ECO # 82	
4	11/15/78	INCORPORATED PER ECO # 80	
5	11/15/78	INCORPORATED PER ECO # 78	
6	11/15/78	INCORPORATED PER ECO # 76	
7	11/15/78	INCORPORATED PER ECO # 74	
8	11/15/78	INCORPORATED PER ECO # 72	
9	11/15/78	INCORPORATED PER ECO # 70	
10	11/15/78	INCORPORATED PER ECO # 68	
11	11/15/78	INCORPORATED PER ECO # 66	
12	11/15/78	INCORPORATED PER ECO # 64	

FROM	TO
TRANSFORMER	55A-50
55A	55B
55B	55C
55C	55D
55D	55E
55E	55F
55F	55G
55G	55H
55H	55I
55I	55J
55J	55K
55K	55L
55L	55M
55M	55N
55N	55O
55O	55P
55P	55Q
55Q	55R
55R	55S
55S	55T
55T	55U
55U	55V
55V	55W
55W	55X
55X	55Y
55Y	55Z
55Z	55AA
55AA	55AB
55AB	55AC
55AC	55AD
55AD	55AE
55AE	55AF
55AF	55AG
55AG	55AH
55AH	55AI
55AI	55AJ
55AJ	55AK
55AK	55AL
55AL	55AM
55AM	55AN
55AN	55AO
55AO	55AP
55AP	55AQ
55AQ	55AR
55AR	55AS
55AS	55AT
55AT	55AU
55AU	55AV
55AV	55AW
55AW	55AX
55AX	55AY
55AY	55AZ
55AZ	55BA
55BA	55BB
55BB	55BC
55BC	55BD
55BD	55BE
55BE	55BF
55BF	55BG
55BG	55BH
55BH	55BI
55BI	55BJ
55BJ	55BK
55BK	55BL
55BL	55BM
55BM	55BN
55BN	55BO
55BO	55BP
55BP	55BQ
55BQ	55BR
55BR	55BS
55BS	55BT
55BT	55BU
55BU	55BV
55BV	55BW
55BW	55BX
55BX	55BY
55BY	55BZ
55BZ	55CA
55CA	55CB
55CB	55CC
55CC	55CD
55CD	55CE
55CE	55CF
55CF	55CG
55CG	55CH
55CH	55CI
55CI	55CJ
55CJ	55CK
55CK	55CL
55CL	55CM
55CM	55CN
55CN	55CO
55CO	55CP
55CP	55CQ
55CQ	55CR
55CR	55CS
55CS	55CT
55CT	55CU
55CU	55CV
55CV	55CW
55CW	55CX
55CX	55CY
55CY	55CZ
55CZ	55DA
55DA	55DB
55DB	55DC
55DC	55DD
55DD	55DE
55DE	55DF
55DF	55DG
55DG	55DH
55DH	55DI
55DI	55DJ
55DJ	55DK
55DK	55DL
55DL	55DM
55DM	55DN
55DN	55DO
55DO	55DP
55DP	55DQ
55DQ	55DR
55DR	55DS
55DS	55DT
55DT	55DU
55DU	55DV
55DV	55DW
55DW	55DX
55DX	55DY
55DY	55DZ
55DZ	55EA
55EA	55EB
55EB	55EC
55EC	55ED
55ED	55EE
55EE	55EF
55EF	55EG
55EG	55EH
55EH	55EI
55EI	55EJ
55EJ	55EK
55EK	55EL
55EL	55EM
55EM	55EN
55EN	55EO
55EO	55EP
55EP	55EQ
55EQ	55ER
55ER	55ES
55ES	55ET
55ET	55EU
55EU	55EV
55EV	55EW
55EW	55EX
55EX	55EY
55EY	55EZ
55EZ	55FA
55FA	55FB
55FB	55FC
55FC	55FD
55FD	55FE
55FE	55FF
55FF	55FG
55FG	55FH
55FH	55FI
55FI	55FJ
55FJ	55FK
55FK	55FL
55FL	55FM
55FM	55FN
55FN	55FO
55FO	55FP
55FP	55FQ
55FQ	55FR
55FR	55FS
55FS	55FT
55FT	55FU
55FU	55FV
55FV	55FW
55FW	55FX
55FX	55FY
55FY	55FZ
55FZ	55GA
55GA	55GB
55GB	55GC
55GC	55GD
55GD	55GE
55GE	55GF
55GF	55GG
55GG	55GH
55GH	55GI
55GI	55GJ
55GJ	55GK
55GK	55GL
55GL	55GM
55GM	55GN
55GN	55GO
55GO	55GP
55GP	55GQ
55GQ	55GR
55GR	55GS
55GS	55GT
55GT	55GU
55GU	55GV
55GV	55GW
55GW	55GX
55GX	55GY
55GY	55GZ
55GZ	55HA
55HA	55HB
55HB	55HC
55HC	55HD
55HD	55HE
55HE	55HF
55HF	55HG
55HG	55HH
55HH	55HI
55HI	55HJ
55HJ	55HK
55HK	55HL
55HL	55HM
55HM	55HN
55HN	55HO
55HO	55HP
55HP	55HQ
55HQ	55HR
55HR	55HS
55HS	55HT
55HT	55HU
55HU	55HV
55HV	55HW
55HW	55HX
55HX	55HY
55HY	55HZ
55HZ	55IA
55IA	55IB
55IB	55IC
55IC	55ID
55ID	55IE
55IE	55IF
55IF	55IG
55IG	55IH
55IH	55II
55II	55IJ
55IJ	55IK
55IK	55IL
55IL	55IM
55IM	55IN
55IN	55IO
55IO	55IP
55IP	55IQ
55IQ	55IR
55IR	55IS
55IS	55IT
55IT	55IU
55IU	55IV
55IV	55IW
55IW	55IX
55IX	55IY
55IY	55IZ
55IZ	55JA
55JA	55JB
55JB	55JC
55JC	55JD
55JD	55JE
55JE	55JF
55JF	55JG
55JG	55JH
55JH	55JI
55JI	55JJ
55JJ	55JK
55JK	55JL
55JL	55JM
55JM	55JN
55JN	55JO
55JO	55JP
55JP	55JQ
55JQ	55JR
55JR	55JS
55JS	55JT
55JT	55JU
55JU	55JV
55JV	55JW
55JW	55JX
55JX	55JY
55JY	55JZ
55JZ	55KA
55KA	55KB
55KB	55KC
55KC	55KD
55KD	55KE
55KE	55KF
55KF	55KG
55KG	55KH
55KH	55KI
55KI	55KJ
55KJ	55KK
55KK	55KL
55KL	55KM
55KM	55KN
55KN	55KO
55KO	55KP
55KP	55KQ
55KQ	55KR
55KR	55KS
55KS	55KT
55KT	55KU
55KU	55KV
55KV	55KW
55KW	55KX
55KX	55KY
55KY	55KZ
55KZ	55LA
55LA	55LB
55LB	55LC
55LC	55LD
55LD	55LE
55LE	55LF
55LF	55LG
55LG	55LH
55LH	55LI
55LI	55LJ
55LJ	55LK
55LK	55LL
55LL	55LM
55LM	55LN
55LN	55LO
55LO	55LP
55LP	55LQ
55LQ	55LR
55LR	55LS
55LS	55LT
55LT	55LU
55LU	55LV
55LV	55LW
55LW	55LX
55LX	55LY
55LY	55LZ
55LZ	55MA
55MA	55MB
55MB	55MC
55MC	55MD
55MD	55ME
55ME	55MF
55MF	55MG
55MG	55MH
55MH	55MI
55MI	55MJ
55MJ	55MK
55MK	55ML
55ML	55MN
55MN	55MO
55MO	55MP
55MP	55MQ
55MQ	55MR
55MR	55MS
55MS	55MT
55MT	55MU
55MU	55MV
55MV	55MW
55MW	55MX
55MX	55MY
55MY	55MZ
55MZ	55NA
55NA	55NB
55NB	55NC
55NC	55ND
55ND	55NE
55NE	55NF
55NF	55NG
55NG	55NH
55NH	55NI
55NI	55NJ
55NJ	55NK
55NK	55NL
55NL	55NM
55NM	55NO
55NO	55NP
55NP	55NQ
55NQ	55NR
55NR	55NS
55NS	55NT
55NT	55NU
55NU	55NV
55NV	55NW
55NW	55NX
55NX	55NY
55NY	55NZ
55NZ	55OA
55OA	55OB
55OB	55OC
55OC	55OD
55OD	55OE
55OE	55OF
55OF	55OG
55OG	55OH
55OH	55OI
55OI	55OJ
55OJ	55OK
55OK	55OL
55OL	55OM
55OM	55ON
55ON	55OO
55OO	55OP
55OP	55OQ
55OQ	55OR
55OR	55OS
55OS	55OT
55OT	55OU
55OU	55OV
55OV	55OW
55OW	55OX
55OX	55OY
55OY	55OZ
55OZ	55PA
55PA	55PB
55PB	55PC
55PC	55PD
55PD	55PE
55PE	55PF
55PF	55PG
55PG	55PH
55PH	55PI
55PI	55PJ
55PJ	55PK
55PK	55PL
55PL	55PM
55PM	55PN
55PN	55PO
55PO	55PP
55PP	55PQ
55PQ	55PR
55PR	55PS
55PS	55PT
55PT	55PU
55PU	55PV
55PV	55PW
55PW	55PX
55PX	55PY
55PY	55PZ
55PZ	55QA
55QA	55QB
55QB	55QC
55QC	55QD
55QD	55QE
55QE	55QF
55QF	55QG
55QG	55QH
55QH	55QI
55QI	55QJ
55QJ	55QK
55QK	55QL

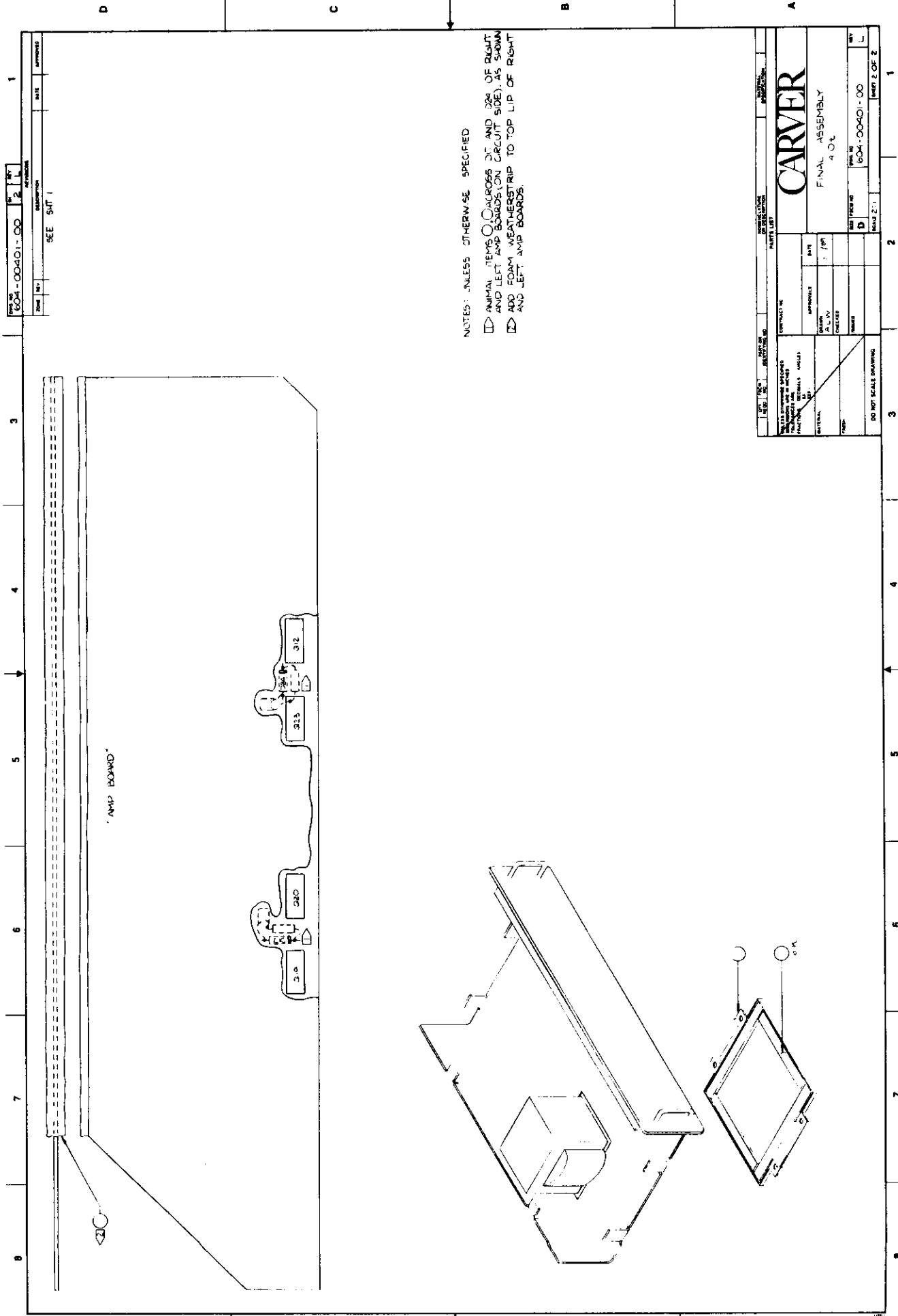

1
 2
 3
 4
 5
 6
 7
 8

1
 2
 3
 4
 5
 6
 7
 8

PART NO. 604-00401-00
 DATE
 REV.
 SEE SHIT 1

CONTRACT NO.
 APPROVALS
 DATE
 QUANTITY
 ORDER NO.
 PARTS LIST

CARVER
 FINAL ASSEMBLY
 4 0%
 PART NO. 604-00401-00
 REV. L
 SHEET 2 OF 2

ALL DIMENSIONS SPECIFIED
 UNLESS OTHERWISE SPECIFIED
 DIMENSIONS ARE IN INCHES
 DIMENSIONS IN PARENTHESES ARE
 OPTIONAL

DO NOT SCALE DRAWING
 SHEET 2 OF 2

NOTES: UNLESS OTHERWISE SPECIFIED
 □ ANIMAL ITEMS ○ ACROSS DC AND 324 OF RIGHT AND LEFT AMP BOARDS (ON CIRCUIT SIDE), AS SHOWN
 ⊞ ADD FOAM WEATHERSTRIP TO TOP LIP OF RIGHT AND LEFT AMP BOARDS

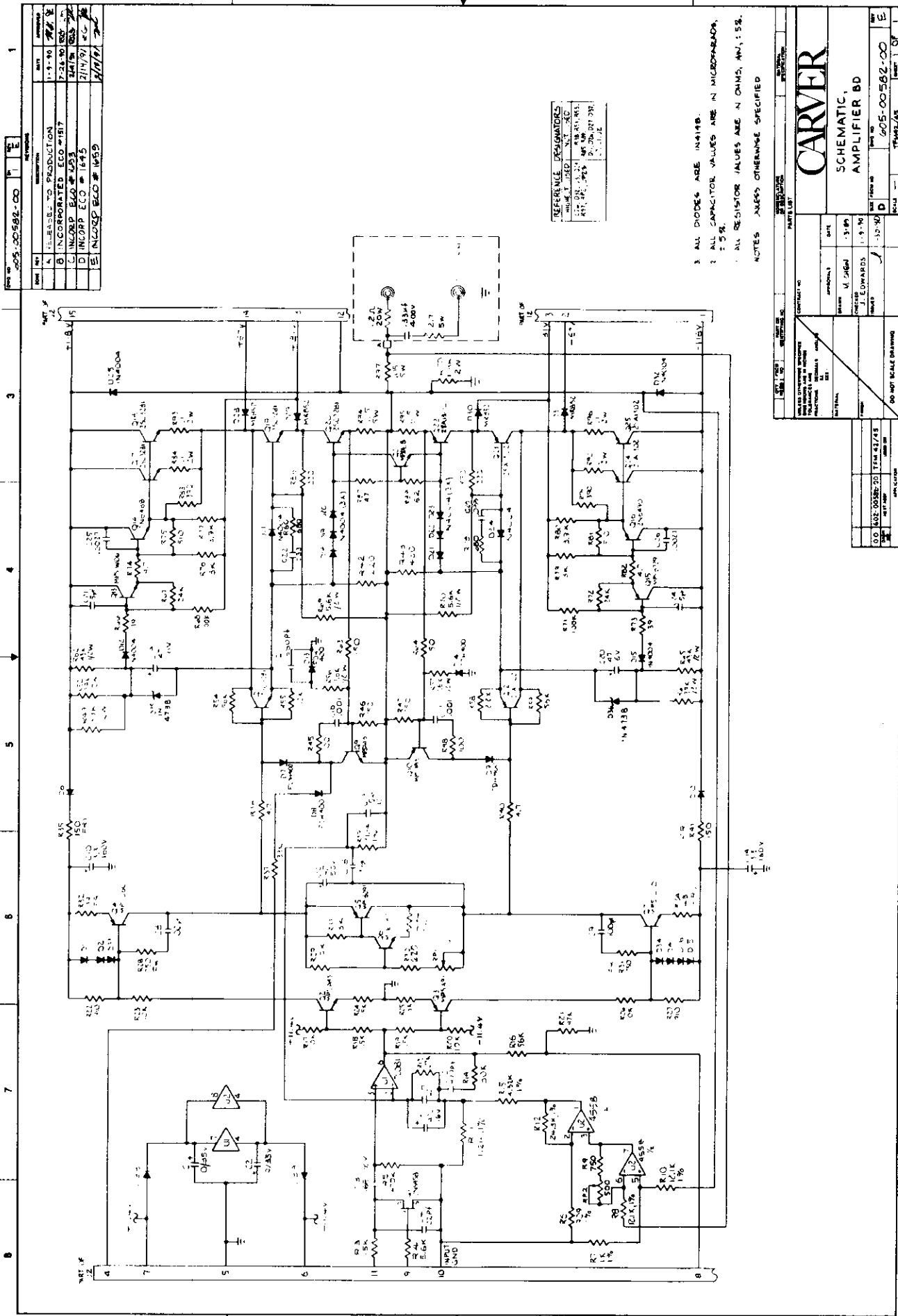

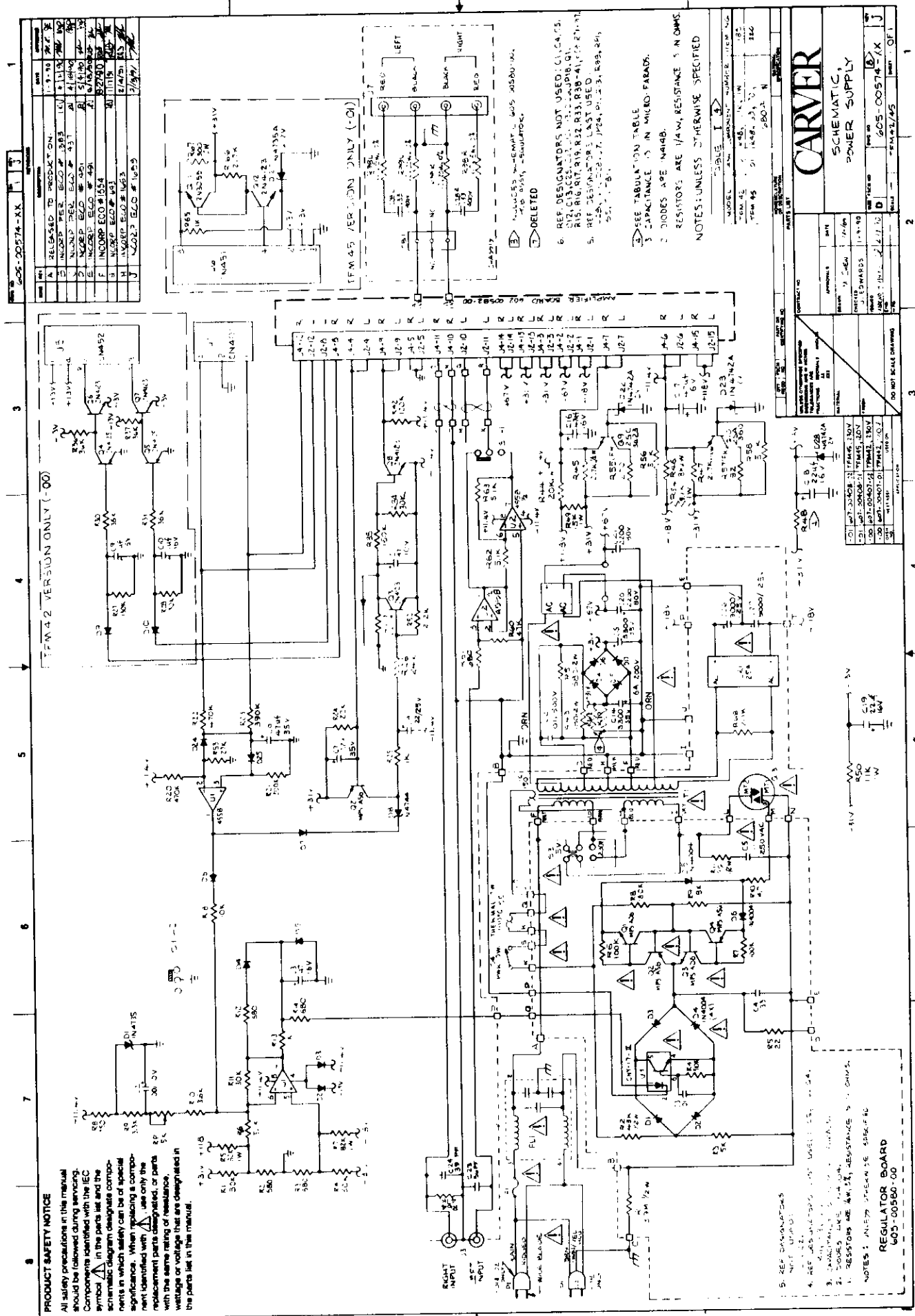

REV	DESCRIPTION	DATE
1	RELEASED TO PRODUCTION	11/9/70
2	INCORP ECG #1083	1/13/71
3	INCORP ECG #1083	1/13/71
4	INCORP ECG #1083	1/13/71
5	INCORP ECG #1083	1/13/71
6	INCORP ECG #1083	1/13/71
7	INCORP ECG #1083	1/13/71
8	INCORP ECG #1083	1/13/71
9	INCORP ECG #1083	1/13/71
10	INCORP ECG #1083	1/13/71
11	INCORP ECG #1083	1/13/71
12	INCORP ECG #1083	1/13/71
13	INCORP ECG #1083	1/13/71
14	INCORP ECG #1083	1/13/71
15	INCORP ECG #1083	1/13/71
16	INCORP ECG #1083	1/13/71
17	INCORP ECG #1083	1/13/71
18	INCORP ECG #1083	1/13/71
19	INCORP ECG #1083	1/13/71
20	INCORP ECG #1083	1/13/71
21	INCORP ECG #1083	1/13/71
22	INCORP ECG #1083	1/13/71
23	INCORP ECG #1083	1/13/71
24	INCORP ECG #1083	1/13/71
25	INCORP ECG #1083	1/13/71
26	INCORP ECG #1083	1/13/71
27	INCORP ECG #1083	1/13/71
28	INCORP ECG #1083	1/13/71
29	INCORP ECG #1083	1/13/71
30	INCORP ECG #1083	1/13/71
31	INCORP ECG #1083	1/13/71
32	INCORP ECG #1083	1/13/71
33	INCORP ECG #1083	1/13/71
34	INCORP ECG #1083	1/13/71
35	INCORP ECG #1083	1/13/71
36	INCORP ECG #1083	1/13/71
37	INCORP ECG #1083	1/13/71
38	INCORP ECG #1083	1/13/71
39	INCORP ECG #1083	1/13/71
40	INCORP ECG #1083	1/13/71
41	INCORP ECG #1083	1/13/71
42	INCORP ECG #1083	1/13/71
43	INCORP ECG #1083	1/13/71
44	INCORP ECG #1083	1/13/71
45	INCORP ECG #1083	1/13/71
46	INCORP ECG #1083	1/13/71
47	INCORP ECG #1083	1/13/71
48	INCORP ECG #1083	1/13/71
49	INCORP ECG #1083	1/13/71
50	INCORP ECG #1083	1/13/71
51	INCORP ECG #1083	1/13/71
52	INCORP ECG #1083	1/13/71
53	INCORP ECG #1083	1/13/71
54	INCORP ECG #1083	1/13/71
55	INCORP ECG #1083	1/13/71
56	INCORP ECG #1083	1/13/71
57	INCORP ECG #1083	1/13/71
58	INCORP ECG #1083	1/13/71
59	INCORP ECG #1083	1/13/71
60	INCORP ECG #1083	1/13/71
61	INCORP ECG #1083	1/13/71
62	INCORP ECG #1083	1/13/71
63	INCORP ECG #1083	1/13/71
64	INCORP ECG #1083	1/13/71
65	INCORP ECG #1083	1/13/71
66	INCORP ECG #1083	1/13/71
67	INCORP ECG #1083	1/13/71
68	INCORP ECG #1083	1/13/71
69	INCORP ECG #1083	1/13/71
70	INCORP ECG #1083	1/13/71
71	INCORP ECG #1083	1/13/71
72	INCORP ECG #1083	1/13/71
73	INCORP ECG #1083	1/13/71
74	INCORP ECG #1083	1/13/71
75	INCORP ECG #1083	1/13/71
76	INCORP ECG #1083	1/13/71
77	INCORP ECG #1083	1/13/71
78	INCORP ECG #1083	1/13/71
79	INCORP ECG #1083	1/13/71
80	INCORP ECG #1083	1/13/71
81	INCORP ECG #1083	1/13/71
82	INCORP ECG #1083	1/13/71
83	INCORP ECG #1083	1/13/71
84	INCORP ECG #1083	1/13/71
85	INCORP ECG #1083	1/13/71
86	INCORP ECG #1083	1/13/71
87	INCORP ECG #1083	1/13/71
88	INCORP ECG #1083	1/13/71
89	INCORP ECG #1083	1/13/71
90	INCORP ECG #1083	1/13/71
91	INCORP ECG #1083	1/13/71
92	INCORP ECG #1083	1/13/71
93	INCORP ECG #1083	1/13/71
94	INCORP ECG #1083	1/13/71
95	INCORP ECG #1083	1/13/71
96	INCORP ECG #1083	1/13/71
97	INCORP ECG #1083	1/13/71
98	INCORP ECG #1083	1/13/71
99	INCORP ECG #1083	1/13/71
100	INCORP ECG #1083	1/13/71

PARTS LIST	
Q1	2N1413
Q2	2N1414
Q3	2N1415
Q4	2N1416
Q5	2N1417
Q6	2N1418
Q7	2N1419
Q8	2N1420
Q9	2N1421
Q10	2N1422
Q11	2N1423
Q12	2N1424
Q13	2N1425
Q14	2N1426
Q15	2N1427
Q16	2N1428
Q17	2N1429
Q18	2N1430
Q19	2N1431
Q20	2N1432
Q21	2N1433
Q22	2N1434
Q23	2N1435
Q24	2N1436
Q25	2N1437
Q26	2N1438
Q27	2N1439
Q28	2N1440
Q29	2N1441
Q30	2N1442
Q31	2N1443
Q32	2N1444
Q33	2N1445
Q34	2N1446
Q35	2N1447
Q36	2N1448
Q37	2N1449
Q38	2N1450
Q39	2N1451
Q40	2N1452
Q41	2N1453
Q42	2N1454
Q43	2N1455
Q44	2N1456
Q45	2N1457
Q46	2N1458
Q47	2N1459
Q48	2N1460
Q49	2N1461
Q50	2N1462
Q51	2N1463
Q52	2N1464
Q53	2N1465
Q54	2N1466
Q55	2N1467
Q56	2N1468
Q57	2N1469
Q58	2N1470
Q59	2N1471
Q60	2N1472
Q61	2N1473
Q62	2N1474
Q63	2N1475
Q64	2N1476
Q65	2N1477
Q66	2N1478
Q67	2N1479
Q68	2N1480
Q69	2N1481
Q70	2N1482
Q71	2N1483
Q72	2N1484
Q73	2N1485
Q74	2N1486
Q75	2N1487
Q76	2N1488
Q77	2N1489
Q78	2N1490
Q79	2N1491
Q80	2N1492
Q81	2N1493
Q82	2N1494
Q83	2N1495
Q84	2N1496
Q85	2N1497
Q86	2N1498
Q87	2N1499
Q88	2N1500

REGULATOR BOARD
605-00560-00

NOTES:
1. RESISTORS ARE 1/4W, RESISTANCE 5% UNLESS OTHERWISE SPECIFIED.
2. DIODES ARE 1N4148.
3. CAPACITANCE IS IN MICRO-FARADS.
4. SEE TABULATION TABLE.
5. REF DESIGNATORS NOT USED: C1, C4, C5, C12, C13, C14, C15, C16, C17, C18, C19, C20, C21, C22, C23, C24, C25, C26, C27, C28, C29, C30, C31, C32, C33, C34, C35, C36, C37, C38, C39, C40, C41, C42, C43, C44, C45, C46, C47, C48, C49, C50, C51, C52, C53, C54, C55, C56, C57, C58, C59, C60, C61, C62, C63, C64, C65, C66, C67, C68, C69, C70, C71, C72, C73, C74, C75, C76, C77, C78, C79, C80, C81, C82, C83, C84, C85, C86, C87, C88, C89, C90, C91, C92, C93, C94, C95, C96, C97, C98, C99, C100.

REGULATOR BOARD
605-00560-00

NOTES:
1. RESISTORS ARE 1/4W, RESISTANCE 5% UNLESS OTHERWISE SPECIFIED.
2. DIODES ARE 1N4148.
3. CAPACITANCE IS IN MICRO-FARADS.
4. SEE TABULATION TABLE.
5. REF DESIGNATORS NOT USED: C1, C4, C5, C12, C13, C14, C15, C16, C17, C18, C19, C20, C21, C22, C23, C24, C25, C26, C27, C28, C29, C30, C31, C32, C33, C34, C35, C36, C37, C38, C39, C40, C41, C42, C43, C44, C45, C46, C47, C48, C49, C50, C51, C52, C53, C54, C55, C56, C57, C58, C59, C60, C61, C62, C63, C64, C65, C66, C67, C68, C69, C70, C71, C72, C73, C74, C75, C76, C77, C78, C79, C80, C81, C82, C83, C84, C85, C86, C87, C88, C89, C90, C91, C92, C93, C94, C95, C96, C97, C98, C99, C100.

REGULATOR BOARD
605-00560-00

NOTES:
1. RESISTORS ARE 1/4W, RESISTANCE 5% UNLESS OTHERWISE SPECIFIED.
2. DIODES ARE 1N4148.
3. CAPACITANCE IS IN MICRO-FARADS.
4. SEE TABULATION TABLE.
5. REF DESIGNATORS NOT USED: C1, C4, C5, C12, C13, C14, C15, C16, C17, C18, C19, C20, C21, C22, C23, C24, C25, C26, C27, C28, C29, C30, C31, C32, C33, C34, C35, C36, C37, C38, C39, C40, C41, C42, C43, C44, C45, C46, C47, C48, C49, C50, C51, C52, C53, C54, C55, C56, C57, C58, C59, C60, C61, C62, C63, C64, C65, C66, C67, C68, C69, C70, C71, C72, C73, C74, C75, C76, C77, C78, C79, C80, C81, C82, C83, C84, C85, C86, C87, C88, C89, C90, C91, C92, C93, C94, C95, C96, C97, C98, C99, C100.

REGULATOR BOARD
605-00560-00

NOTES:
1. RESISTORS ARE 1/4W, RESISTANCE 5% UNLESS OTHERWISE SPECIFIED.
2. DIODES ARE 1N4148.
3. CAPACITANCE IS IN MICRO-FARADS.
4. SEE TABULATION TABLE.
5. REF DESIGNATORS NOT USED: C1, C4, C5, C12, C13, C14, C15, C16, C17, C18, C19, C20, C21, C22, C23, C24, C25, C26, C27, C28, C29, C30, C31, C32, C33, C34, C35, C36, C37, C38, C39, C40, C41, C42, C43, C44, C45, C46, C47, C48, C49, C50, C51, C52, C53, C54, C55, C56, C57, C58, C59, C60, C61, C62, C63, C64, C65, C66, C67, C68, C69, C70, C71, C72, C73, C74, C75, C76, C77, C78, C79, C80, C81, C82, C83, C84, C85, C86, C87, C88, C89, C90, C91, C92, C93, C94, C95, C96, C97, C98, C99, C100.

REV	DATE	DESCRIPTION
1	10/1/70	RELEASED TO PRODUCTION.
2	10/1/70	REVISED TO ADD PARTS LIST.
3	10/1/70	REVISED TO ADD PARTS LIST.
4	10/1/70	REVISED TO ADD PARTS LIST.
5	10/1/70	REVISED TO ADD PARTS LIST.
6	10/1/70	REVISED TO ADD PARTS LIST.
7	10/1/70	REVISED TO ADD PARTS LIST.
8	10/1/70	REVISED TO ADD PARTS LIST.
9	10/1/70	REVISED TO ADD PARTS LIST.
10	10/1/70	REVISED TO ADD PARTS LIST.
11	10/1/70	REVISED TO ADD PARTS LIST.
12	10/1/70	REVISED TO ADD PARTS LIST.
13	10/1/70	REVISED TO ADD PARTS LIST.
14	10/1/70	REVISED TO ADD PARTS LIST.
15	10/1/70	REVISED TO ADD PARTS LIST.
16	10/1/70	REVISED TO ADD PARTS LIST.
17	10/1/70	REVISED TO ADD PARTS LIST.
18	10/1/70	REVISED TO ADD PARTS LIST.
19	10/1/70	REVISED TO ADD PARTS LIST.
20	10/1/70	REVISED TO ADD PARTS LIST.

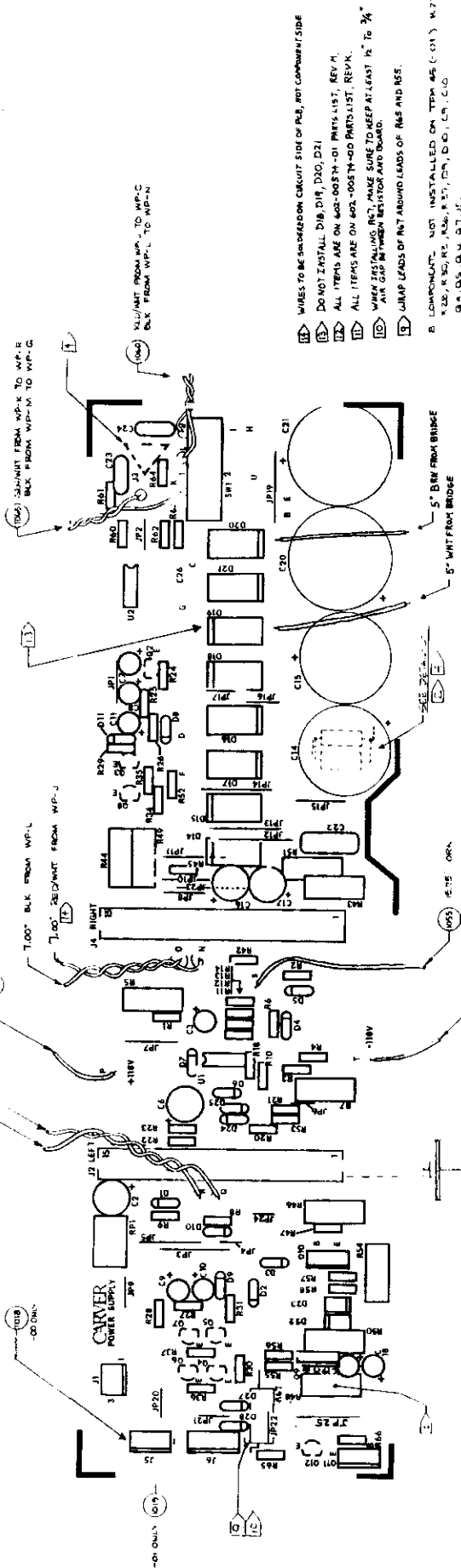

- 1. WIRES TO BE SOLDERED CIRCUIT SIDE OF PCB, NOT COMPONENT SIDE
- 2. DO NOT INSTALL DIP DIP, D30, D21
- 3. ALL ITEMS ARE ON 602-00574-01 PARTS LIST, REV. A
- 4. ALL ITEMS ARE ON 602-00574-00 PARTS LIST, REV. K
- 5. WHEN INSTALLING R67, MAKE SURE TO KEEP AT LEAST 1/8" TO 3/4" AIR GAP BETWEEN RESISTOR AND BOARD.
- 6. JUMP LEADS OF R65 AND R55
- 7. COMPONENT NOT INSTALLED ON TRM 45 (-01), K77, K26, R50, R51, R52, R53, R54, D1, L1, C10, G4, D5, G4, D7, J1.
- 8. COMPONENTS NOT INSTALLED ON TRM 42 (-00) R46, R67, R44, G11, G12, D21, J1, J2, J3, J4, J5.
- 9. ALL ITEM NUMBERS 1000 AND ABOVE SHALL BE INSTALLED AFTER SOLDER DIP AT T40 LEVEL.
- 10. COMPONENT VALUES LESS THAN 100 SHALL BE MOUNTED FLUSH ON PCB. COMPONENT VALUES OF 100 OR MORE SHALL BE MOUNTED OFF PCB BY .15" MIN.
- 11. COMPONENT MOUNTED ON CIRCUIT SIDE OF PCB.

TABLE I

MODEL	DASH	COMPONENT VALUE	ITEM NO
TRM42	00	100K 1/4W	100
TRM45	01	100K 1/4W	100
TRM45	01	100K 1/4W	100
TRM45	01	100K 1/4W	100

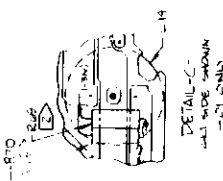

CARVER

ASSY. PCB
POWER SUPPLY

602-00574-XX M

REV. A

DATE: 10/1/70

BY: [Signature]

DO NOT SCALE DRAWING

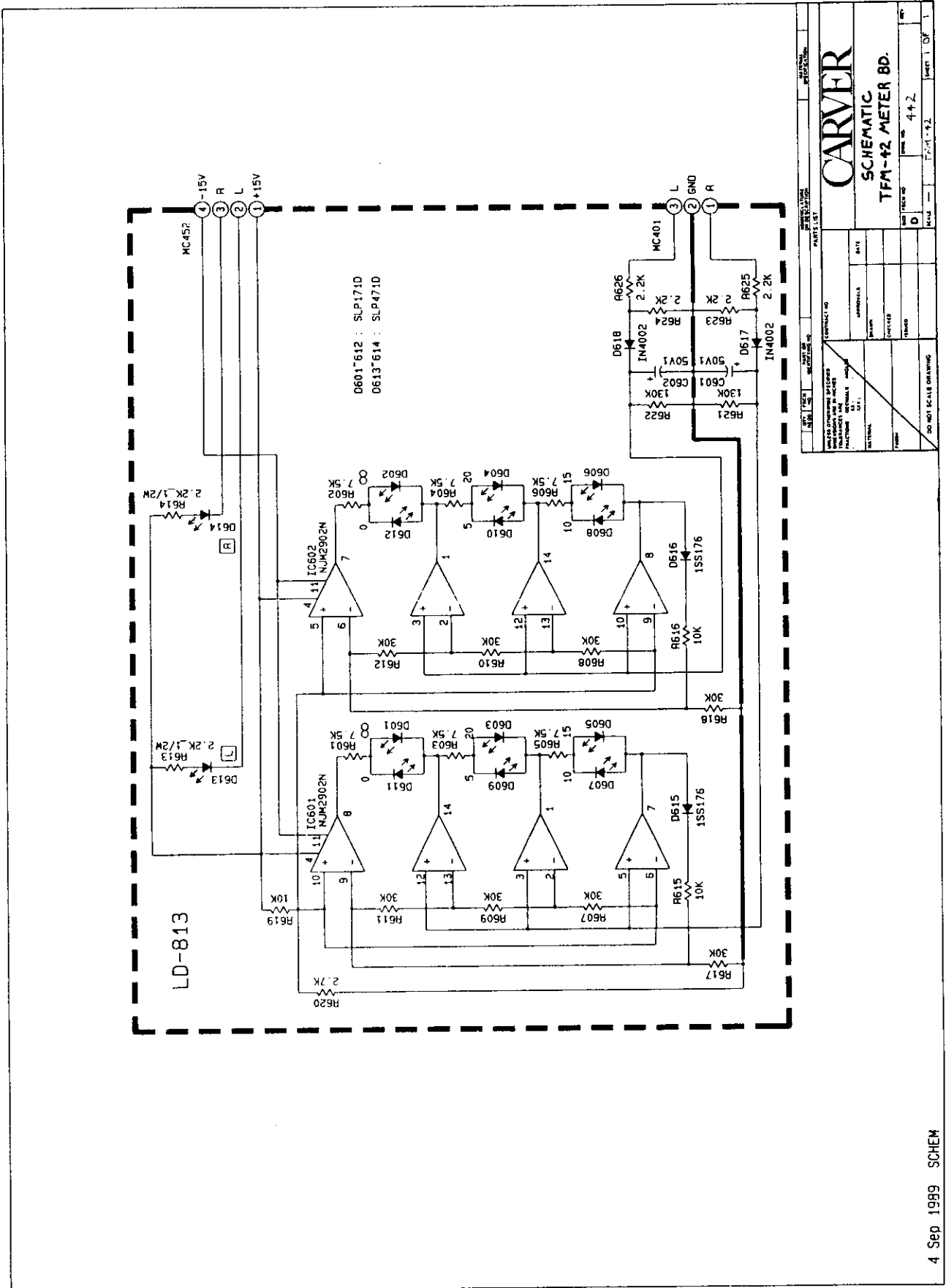

PARTS LIST	
QTY	DESCRIPTION
1	MC452
2	IC601 NJM2902M
2	IC602 NJM2902M
1	MC401
4	IN4002
1	D617 50V1
1	D618 15S176
1	D616 15S176
1	D615 15S176
1	D614
1	D613
1	D612
1	D611
1	D610
1	D609
1	D608
1	D607
1	D606
1	D605
1	D604
1	D603
1	D602
1	D601
1	R626 2.2K
1	R625 2.2K
1	R624 2.2K
1	R623 2.2K
1	R622 130K
1	R621 130K
1	R620 2.7K
1	R619 10K
1	R618 30K
1	R617 10K
1	R616 10K
1	R615 10K
1	R614 2.2K 1/2W
1	R613 2.2K 1/2W
1	R612 30K
1	R611 30K
1	R610 30K
1	R609 30K
1	R608 30K
1	R607 30K
1	R606 30K
1	R605 30K
1	R604 30K
1	R603 30K
1	R602 30K
1	R601 30K

CARVER
SCHEMATIC
TFM-42 METER BD.

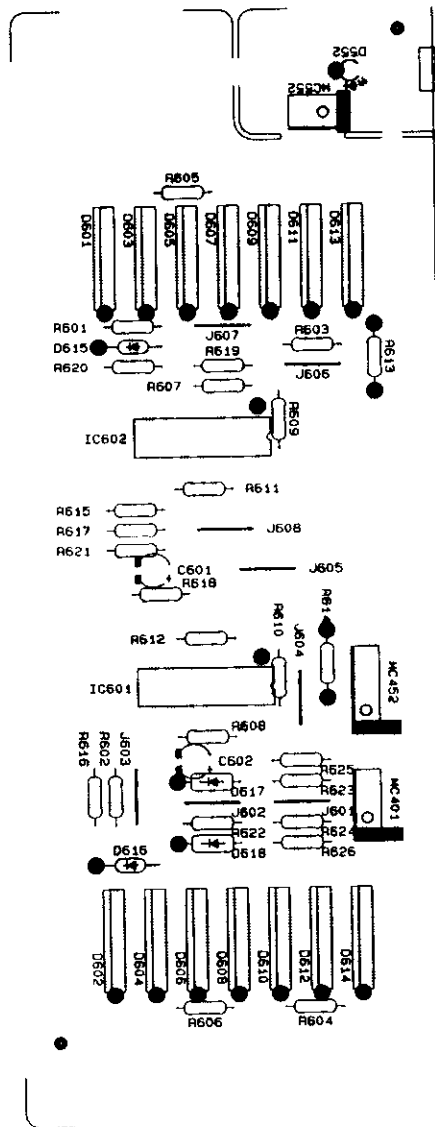

QTY	UNIT	PRICE	TOTAL	DATE	BY	REVISION	DATE	BY	
PARTS LIST				CONTRACT NO.		DATE		BY	
MATERIAL SPECIFICATION				APPROVALS		CHECKED		REMARKS	
CARVER				DRAWN		DATE		BY	
ASSY, PCB				CHECKED		DATE		BY	
TFM-42 METER BD.				REMARKS		DATE		BY	
D				SCALE		SHEET		OF	
LD-813				SHEET		OF		1	
DO NOT SCALE DRAWING									

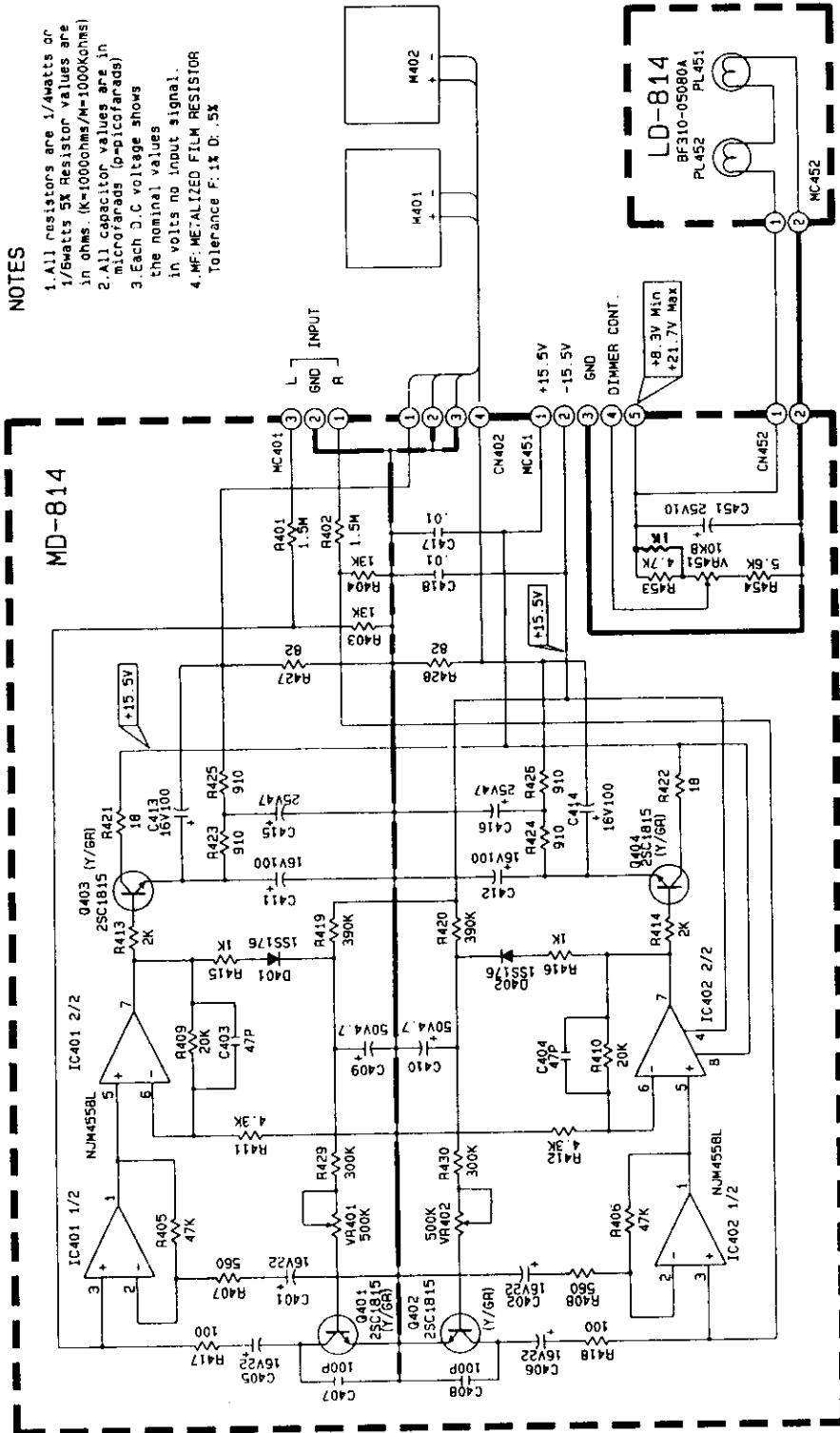

NOTES

- 1. All resistors are 1/4watts or 1/5watts 5% Resistor values are in ohms (K=1000ohms/M=1000Kohms)
- 2. All capacitor values are in microfarads (p=Picofarads)
- 3. Each D.C voltage shows the nominal values in volts no input signal.
- 4. MF-METALIZED FILM RESISTOR Tolerance F: 1% D: .5%

DATE	1989	DESIGNED BY	DAVID L. BROWN	REVISED BY		DATE	
FILE		CHECKED BY		DATE			
CARVER							
SCHEMATIC							
TFM-15 METER BD.							
CONTRACT NO.		DATE	1989	REVISED	441	SHEET	1 OF 1
DO NOT SCALE DRAWING							

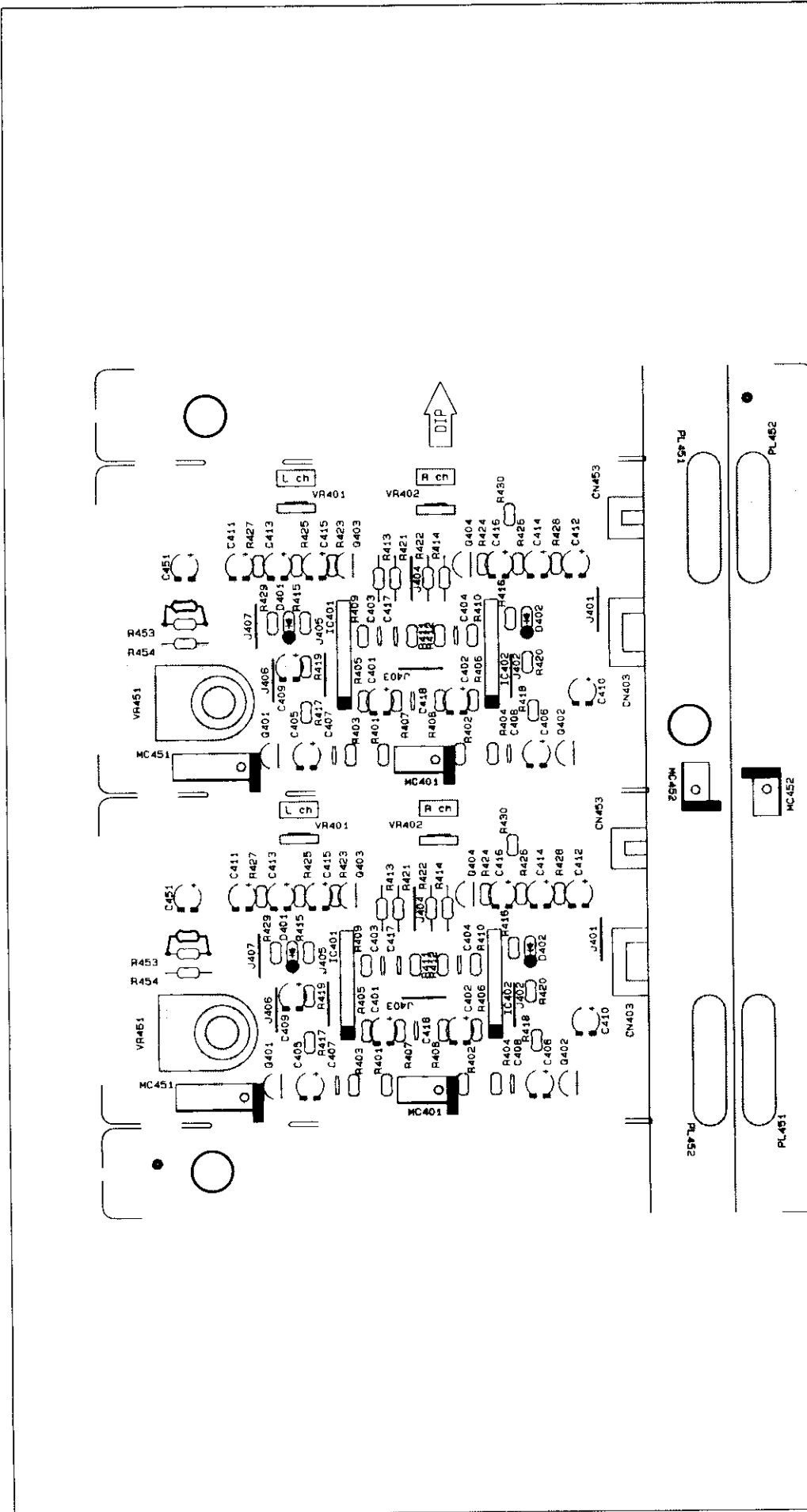

PARTS LIST		DATE	
REV. NO.	REV. DATE	APPROVALS	DATE
DESIGNED BY	DESIGNED DATE	CHECKED BY	CHECKED DATE
DRAWN BY		DRAWN DATE	
MATERIALS		MATERIALS DATE	
PARTS LIST		PARTS LIST DATE	
CONTRACT NO.		CONTRACT NO. DATE	
PROJECT NO.		PROJECT NO. DATE	
CITY		CITY	
STATE		STATE	
COUNTRY		COUNTRY	
DO NOT SCALE DRAWING		DO NOT SCALE DRAWING	

CARVER

ASSY, PCB
TFM-45 AFTER BD.

REV. NO. **D** REV. DATE **MD-8/4** PART 1 OF 1

REV	DATE	DESCRIPTION	BY	CHKD
1	10-11-71	RELEASE TO PRODUCTION	J. J. J.	J. J. J.
2	11-11-71	INCORP PER EGO 1247	J. J. J.	J. J. J.
3	12-11-71	INCORP CHANGES PER EGO 1314	J. J. J.	J. J. J.
4	1-11-72	INCORP REVISION 1317	J. J. J.	J. J. J.
5	2-11-72	INCORP EGO # 1313	J. J. J.	J. J. J.
6	3-11-72	INCORP EGO # 1313	J. J. J.	J. J. J.
7	4-11-72	INCORP EGO # 1313	J. J. J.	J. J. J.
8	5-11-72	INCORP EGO # 1404	J. J. J.	J. J. J.
9	6-11-72	INCORP EGO # 1314	J. J. J.	J. J. J.
10	7-11-72	INCORP EGO # 1314	J. J. J.	J. J. J.
11	8-11-72	INCORP EGO # 1314	J. J. J.	J. J. J.
12	9-11-72	INCORP EGO # 1314	J. J. J.	J. J. J.
13	10-11-72	INCORP EGO # 1314	J. J. J.	J. J. J.
14	11-11-72	INCORP EGO # 1314	J. J. J.	J. J. J.
15	12-11-72	INCORP EGO # 1314	J. J. J.	J. J. J.
16	1-11-73	INCORP EGO # 1314	J. J. J.	J. J. J.
17	2-11-73	INCORP EGO # 1314	J. J. J.	J. J. J.
18	3-11-73	INCORP EGO # 1314	J. J. J.	J. J. J.
19	4-11-73	INCORP EGO # 1314	J. J. J.	J. J. J.
20	5-11-73	INCORP EGO # 1314	J. J. J.	J. J. J.
21	6-11-73	INCORP EGO # 1314	J. J. J.	J. J. J.
22	7-11-73	INCORP EGO # 1314	J. J. J.	J. J. J.
23	8-11-73	INCORP EGO # 1314	J. J. J.	J. J. J.
24	9-11-73	INCORP EGO # 1314	J. J. J.	J. J. J.
25	10-11-73	INCORP EGO # 1314	J. J. J.	J. J. J.
26	11-11-73	INCORP EGO # 1314	J. J. J.	J. J. J.
27	12-11-73	INCORP EGO # 1314	J. J. J.	J. J. J.
28	1-11-74	INCORP EGO # 1314	J. J. J.	J. J. J.
29	2-11-74	INCORP EGO # 1314	J. J. J.	J. J. J.
30	3-11-74	INCORP EGO # 1314	J. J. J.	J. J. J.
31	4-11-74	INCORP EGO # 1314	J. J. J.	J. J. J.
32	5-11-74	INCORP EGO # 1314	J. J. J.	J. J. J.
33	6-11-74	INCORP EGO # 1314	J. J. J.	J. J. J.
34	7-11-74	INCORP EGO # 1314	J. J. J.	J. J. J.
35	8-11-74	INCORP EGO # 1314	J. J. J.	J. J. J.
36	9-11-74	INCORP EGO # 1314	J. J. J.	J. J. J.
37	10-11-74	INCORP EGO # 1314	J. J. J.	J. J. J.
38	11-11-74	INCORP EGO # 1314	J. J. J.	J. J. J.
39	12-11-74	INCORP EGO # 1314	J. J. J.	J. J. J.
40	1-11-75	INCORP EGO # 1314	J. J. J.	J. J. J.
41	2-11-75	INCORP EGO # 1314	J. J. J.	J. J. J.
42	3-11-75	INCORP EGO # 1314	J. J. J.	J. J. J.
43	4-11-75	INCORP EGO # 1314	J. J. J.	J. J. J.
44	5-11-75	INCORP EGO # 1314	J. J. J.	J. J. J.
45	6-11-75	INCORP EGO # 1314	J. J. J.	J. J. J.
46	7-11-75	INCORP EGO # 1314	J. J. J.	J. J. J.
47	8-11-75	INCORP EGO # 1314	J. J. J.	J. J. J.
48	9-11-75	INCORP EGO # 1314	J. J. J.	J. J. J.
49	10-11-75	INCORP EGO # 1314	J. J. J.	J. J. J.
50	11-11-75	INCORP EGO # 1314	J. J. J.	J. J. J.
51	12-11-75	INCORP EGO # 1314	J. J. J.	J. J. J.
52	1-11-76	INCORP EGO # 1314	J. J. J.	J. J. J.
53	2-11-76	INCORP EGO # 1314	J. J. J.	J. J. J.
54	3-11-76	INCORP EGO # 1314	J. J. J.	J. J. J.
55	4-11-76	INCORP EGO # 1314	J. J. J.	J. J. J.
56	5-11-76	INCORP EGO # 1314	J. J. J.	J. J. J.
57	6-11-76	INCORP EGO # 1314	J. J. J.	J. J. J.
58	7-11-76	INCORP EGO # 1314	J. J. J.	J. J. J.
59	8-11-76	INCORP EGO # 1314	J. J. J.	J. J. J.
60	9-11-76	INCORP EGO # 1314	J. J. J.	J. J. J.
61	10-11-76	INCORP EGO # 1314	J. J. J.	J. J. J.
62	11-11-76	INCORP EGO # 1314	J. J. J.	J. J. J.
63	12-11-76	INCORP EGO # 1314	J. J. J.	J. J. J.
64	1-11-77	INCORP EGO # 1314	J. J. J.	J. J. J.
65	2-11-77	INCORP EGO # 1314	J. J. J.	J. J. J.
66	3-11-77	INCORP EGO # 1314	J. J. J.	J. J. J.
67	4-11-77	INCORP EGO # 1314	J. J. J.	J. J. J.
68	5-11-77	INCORP EGO # 1314	J. J. J.	J. J. J.
69	6-11-77	INCORP EGO # 1314	J. J. J.	J. J. J.
70	7-11-77	INCORP EGO # 1314	J. J. J.	J. J. J.
71	8-11-77	INCORP EGO # 1314	J. J. J.	J. J. J.
72	9-11-77	INCORP EGO # 1314	J. J. J.	J. J. J.
73	10-11-77	INCORP EGO # 1314	J. J. J.	J. J. J.
74	11-11-77	INCORP EGO # 1314	J. J. J.	J. J. J.
75	12-11-77	INCORP EGO # 1314	J. J. J.	J. J. J.
76	1-11-78	INCORP EGO # 1314	J. J. J.	J. J. J.
77	2-11-78	INCORP EGO # 1314	J. J. J.	J. J. J.
78	3-11-78	INCORP EGO # 1314	J. J. J.	J. J. J.
79	4-11-78	INCORP EGO # 1314	J. J. J.	J. J. J.
80	5-11-78	INCORP EGO # 1314	J. J. J.	J. J. J.
81	6-11-78	INCORP EGO # 1314	J. J. J.	J. J. J.
82	7-11-78	INCORP EGO # 1314	J. J. J.	J. J. J.
83	8-11-78	INCORP EGO # 1314	J. J. J.	J. J. J.
84	9-11-78	INCORP EGO # 1314	J. J. J.	J. J. J.
85	10-11-78	INCORP EGO # 1314	J. J. J.	J. J. J.
86	11-11-78	INCORP EGO # 1314	J. J. J.	J. J. J.
87	12-11-78	INCORP EGO # 1314	J. J. J.	J. J. J.
88	1-11-79	INCORP EGO # 1314	J. J. J.	J. J. J.
89	2-11-79	INCORP EGO # 1314	J. J. J.	J. J. J.
90	3-11-79	INCORP EGO # 1314	J. J. J.	J. J. J.
91	4-11-79	INCORP EGO # 1314	J. J. J.	J. J. J.
92	5-11-79	INCORP EGO # 1314	J. J. J.	J. J. J.
93	6-11-79	INCORP EGO # 1314	J. J. J.	J. J. J.
94	7-11-79	INCORP EGO # 1314	J. J. J.	J. J. J.
95	8-11-79	INCORP EGO # 1314	J. J. J.	J. J. J.
96	9-11-79	INCORP EGO # 1314	J. J. J.	J. J. J.
97	10-11-79	INCORP EGO # 1314	J. J. J.	J. J. J.
98	11-11-79	INCORP EGO # 1314	J. J. J.	J. J. J.
99	12-11-79	INCORP EGO # 1314	J. J. J.	J. J. J.
100	1-11-80	INCORP EGO # 1314	J. J. J.	J. J. J.

- 1. NOTE TRANSFORMER WINDING AXES IN DEC. 1971.
- 2. NOTE: INSTALLED PAIRS AND ENTER AXES AS SHOWN IN THIS DRAWING. DO NOT REVERSE WINDING AXES. WINDING AXES MUST BE AS SHOWN IN THIS DRAWING. WINDING AXES MUST BE AS SHOWN IN THIS DRAWING.
- 3. ALL PARTS ARE ON HAND.
- 4. DELETED
- 5. DELETED
- 6. DELETED
- 7. DELETED
- 8. DELETED
- 9. DELETED
- 10. DELETED
- 11. DELETED
- 12. DELETED
- 13. DELETED
- 14. DELETED
- 15. DELETED
- 16. DELETED
- 17. DELETED
- 18. DELETED
- 19. DELETED
- 20. DELETED
- 21. DELETED
- 22. DELETED
- 23. DELETED
- 24. DELETED
- 25. DELETED
- 26. DELETED
- 27. DELETED
- 28. DELETED
- 29. DELETED
- 30. DELETED
- 31. DELETED
- 32. DELETED
- 33. DELETED
- 34. DELETED
- 35. DELETED
- 36. DELETED
- 37. DELETED
- 38. DELETED
- 39. DELETED
- 40. DELETED
- 41. DELETED
- 42. DELETED
- 43. DELETED
- 44. DELETED
- 45. DELETED
- 46. DELETED
- 47. DELETED
- 48. DELETED
- 49. DELETED
- 50. DELETED
- 51. DELETED
- 52. DELETED
- 53. DELETED
- 54. DELETED
- 55. DELETED
- 56. DELETED
- 57. DELETED
- 58. DELETED
- 59. DELETED
- 60. DELETED
- 61. DELETED
- 62. DELETED
- 63. DELETED
- 64. DELETED
- 65. DELETED
- 66. DELETED
- 67. DELETED
- 68. DELETED
- 69. DELETED
- 70. DELETED
- 71. DELETED
- 72. DELETED
- 73. DELETED
- 74. DELETED
- 75. DELETED
- 76. DELETED
- 77. DELETED
- 78. DELETED
- 79. DELETED
- 80. DELETED
- 81. DELETED
- 82. DELETED
- 83. DELETED
- 84. DELETED
- 85. DELETED
- 86. DELETED
- 87. DELETED
- 88. DELETED
- 89. DELETED
- 90. DELETED
- 91. DELETED
- 92. DELETED
- 93. DELETED
- 94. DELETED
- 95. DELETED
- 96. DELETED
- 97. DELETED
- 98. DELETED
- 99. DELETED
- 100. DELETED

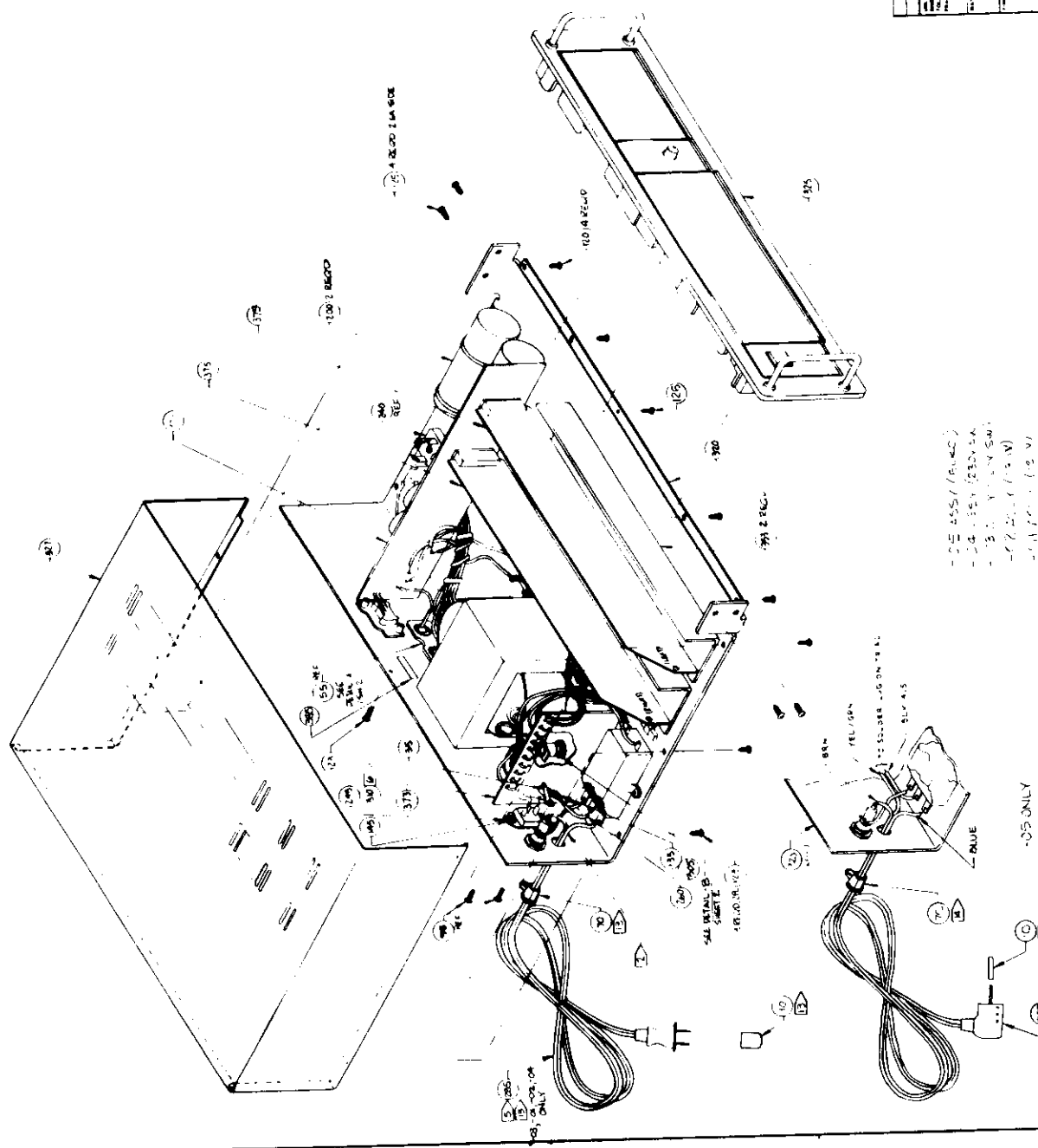

CARVER

100-1 REC'D
100-2 REC'D
100-3 REC'D
100-4 REC'D
100-5 REC'D
100-6 REC'D
100-7 REC'D
100-8 REC'D
100-9 REC'D
100-10 REC'D
100-11 REC'D
100-12 REC'D
100-13 REC'D
100-14 REC'D
100-15 REC'D
100-16 REC'D
100-17 REC'D
100-18 REC'D
100-19 REC'D
100-20 REC'D
100-21 REC'D
100-22 REC'D
100-23 REC'D
100-24 REC'D
100-25 REC'D
100-26 REC'D
100-27 REC'D
100-28 REC'D
100-29 REC'D
100-30 REC'D
100-31 REC'D
100-32 REC'D
100-33 REC'D
100-34 REC'D
100-35 REC'D
100-36 REC'D
100-37 REC'D
100-38 REC'D
100-39 REC'D
100-40 REC'D
100-41 REC'D
100-42 REC'D
100-43 REC'D
100-44 REC'D
100-45 REC'D
100-46 REC'D
100-47 REC'D
100-48 REC'D
100-49 REC'D
100-50 REC'D
100-51 REC'D
100-52 REC'D
100-53 REC'D
100-54 REC'D
100-55 REC'D
100-56 REC'D
100-57 REC'D
100-58 REC'D
100-59 REC'D
100-60 REC'D
100-61 REC'D
100-62 REC'D
100-63 REC'D
100-64 REC'D
100-65 REC'D
100-66 REC'D
100-67 REC'D
100-68 REC'D
100-69 REC'D
100-70 REC'D
100-71 REC'D
100-72 REC'D
100-73 REC'D
100-74 REC'D
100-75 REC'D
100-76 REC'D
100-77 REC'D
100-78 REC'D
100-79 REC'D
100-80 REC'D
100-81 REC'D
100-82 REC'D
100-83 REC'D
100-84 REC'D
100-85 REC'D
100-86 REC'D
100-87 REC'D
100-88 REC'D
100-89 REC'D
100-90 REC'D
100-91 REC'D
100-92 REC'D
100-93 REC'D
100-94 REC'D
100-95 REC'D
100-96 REC'D
100-97 REC'D
100-98 REC'D
100-99 REC'D
100-100 REC'D

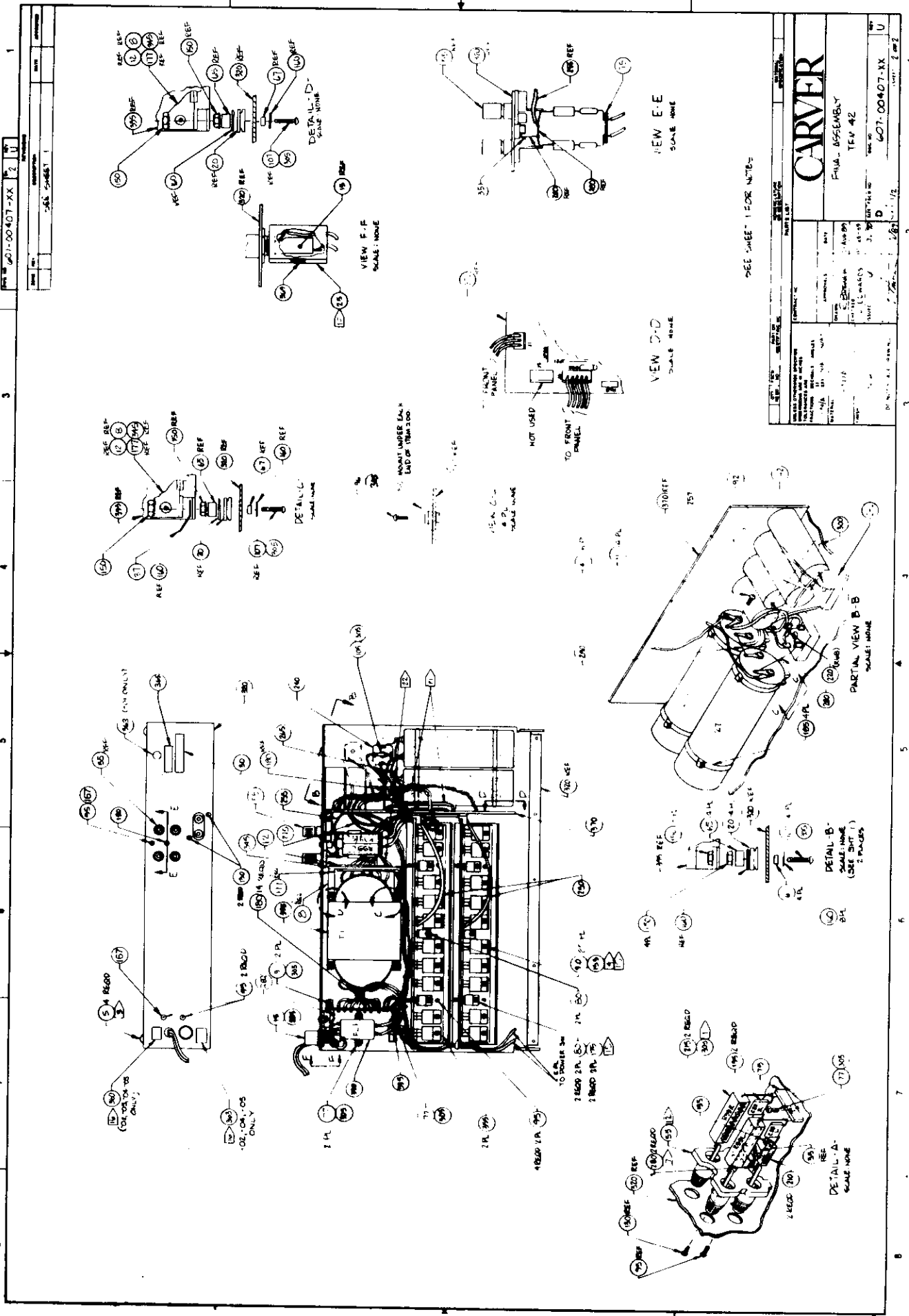

607-00407-XX 2 U

REV	DATE	DESCRIPTION
		SEE SHEET 1

CARVER	
FORM ASSEMBLY TEL 42	
PART LIST	
QTY	DESCRIPTION
1	FORM ASSEMBLY
1	TEL 42
1	607-00407-XX U

607-00408-XX I U

ITEM	DESCRIPTION	QTY	REV
A	ELGA C. PRODUCTION	10-24-94	10-24-94
B	INCORP PERCO 1247	1-22-91	1-22-91
C	INCORP PERCO 1347	1-23-90	1-23-90
D	INCORP PERCO 1347	1-23-90	1-23-90
E	INCORP EGO # 363	1-17-90	1-17-90
F	INCORP EGO # 363	1-17-90	1-17-90
G	INCORP EGO # 451	1-17-90	1-17-90
H	INCORP EGO # 451	1-17-90	1-17-90
I	INCORP EGO # 451	1-17-90	1-17-90
J	INCORP EGO # 187	1-17-90	1-17-90
K	INCORP EGO # 187	1-17-90	1-17-90
L	INCORP EGO # 187	1-17-90	1-17-90
M	INCORP EGO # 187	1-17-90	1-17-90
N	INCORP EGO # 187	1-17-90	1-17-90
O	INCORP EGO # 187	1-17-90	1-17-90
P	INCORP EGO # 187	1-17-90	1-17-90
Q	INCORP EGO # 187	1-17-90	1-17-90
R	INCORP EGO # 187	1-17-90	1-17-90
S	INCORP EGO # 187	1-17-90	1-17-90
T	INCORP EGO # 187	1-17-90	1-17-90
U	INCORP EGO # 187	1-17-90	1-17-90

- NOTE: TRANSFORMER SECONDARY WIRES UNDER 400 & 401V.
- NOTE: INSERT BARS AND FUSE WIRES AS SHOWN IN THE DRAWING AS PROVIDED. TAPPED PAINS WITH WHITE NEAR JIPED EDGE OF BU
- AL. ITEM. SEE DN 207-20408-REV
- DELETED
- DELETED
- SUBBOARD TEST MUST BE COMPLETELY COVERED.
- WIRING MOUNTING SCREW TORQUE AFTER BURN IN.
- ELCO ONLY.
- RED V & BROWN ONLY.
- APPLY PLASTIC DUREX (ITEM 308) BETWEEN BINDING POSTS (ITEM 55) AND GROUND (ITEM 366).
- WHEN INSTALLING ITEM 187 (SEE INSTRUCTIONS) BE SURE TO ADAP THE WIRING THAT IS (SEE INSTRUCTIONS) (ITEM 304).
- DELETED
- DELETED
- COVER THE SIDE OF THE BUS WITH ITEM 30 TO PROTECT TO INSULATION.
- WIRING MOUNTING LINE COULD ALLOW FOR 4" OF LINE FROM THE BUS WITH COMMON SIDE DOWN.
- INSTALL ITEM 55 (SUSPENDER) FROM EACH END.
- BURIED FOR WHITE STRIPED SIDE.
- FOR SENSITIVITY OF ITEM 300 (ITEM) BETWEEN ITEMS 215 (ITEM 300), (ITEM 304), (ITEM 305).

<p>607-00408-XX I U</p>	
<p>DATE: 10-24-94</p>	<p>REV: 10-24-94</p>
<p>DESIGNED BY: [Signature]</p>	
<p>DRAWN BY: [Signature]</p>	
<p>CHECKED BY: [Signature]</p>	
<p>APPROVED BY: [Signature]</p>	
<p>DATE: 10-24-94</p>	
<p>REV: 10-24-94</p>	
<p>ITEM: 607-00408-XX</p>	
<p>REV: 10-24-94</p>	

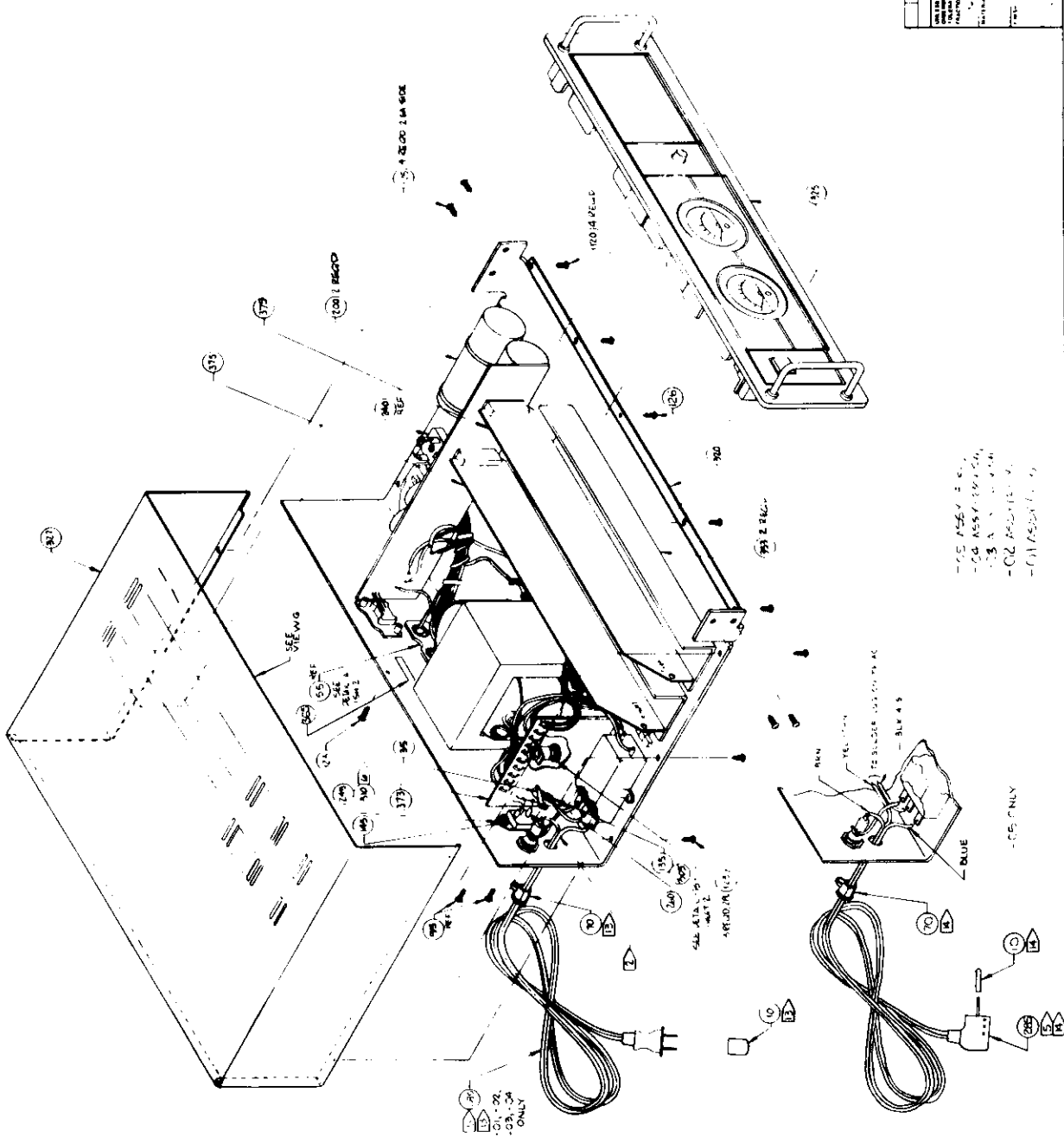

REV	DATE	DESCRIPTION
1		ISSUE SHEET 1

1	3	4	5	7
---	---	---	---	---

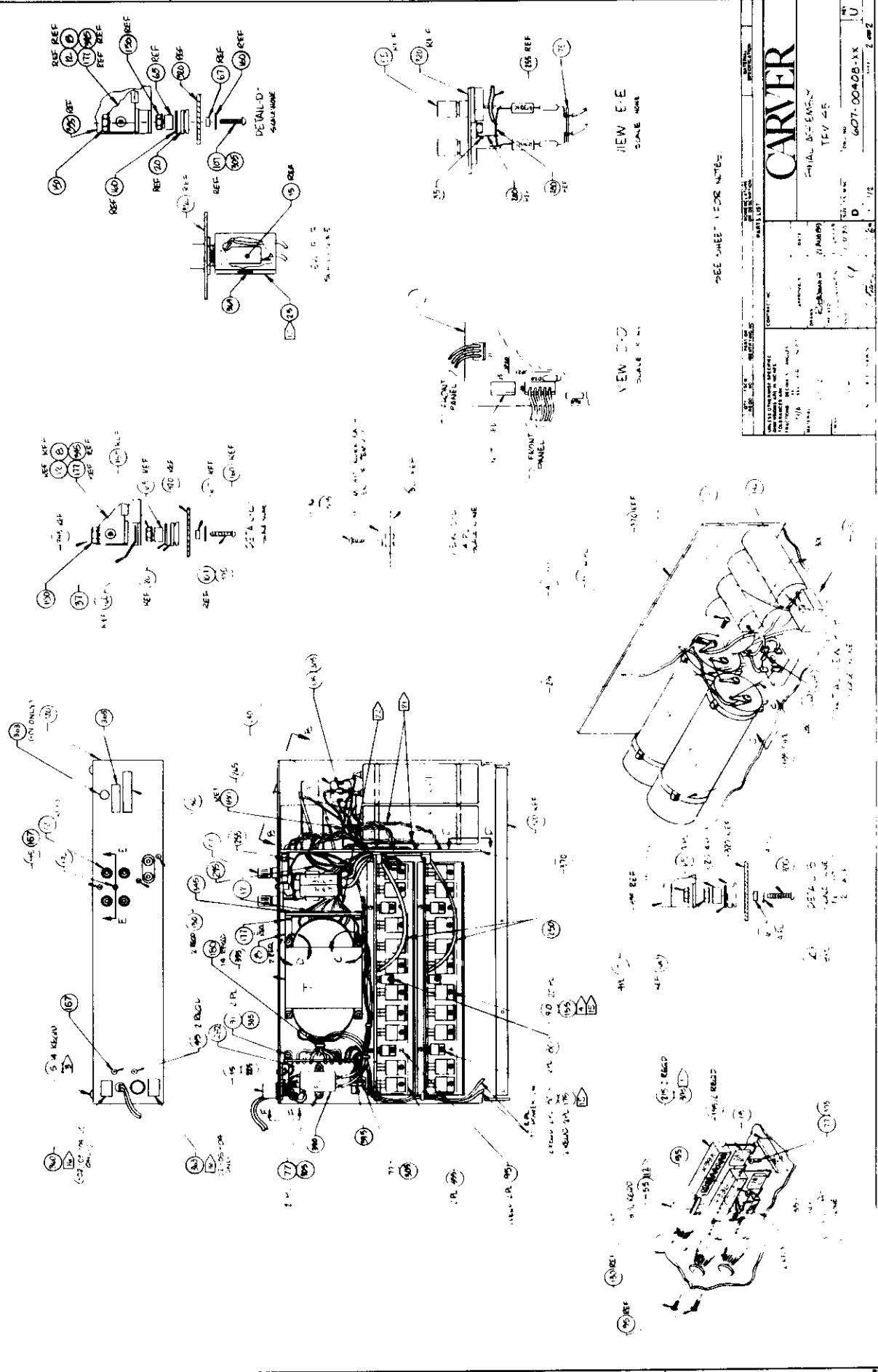

CARVER

CHIAL B-EMER
TEV SE

MODEL NO. 100-0040B-XX

REV. 1

DATE 1/12

SCALE 1/2"

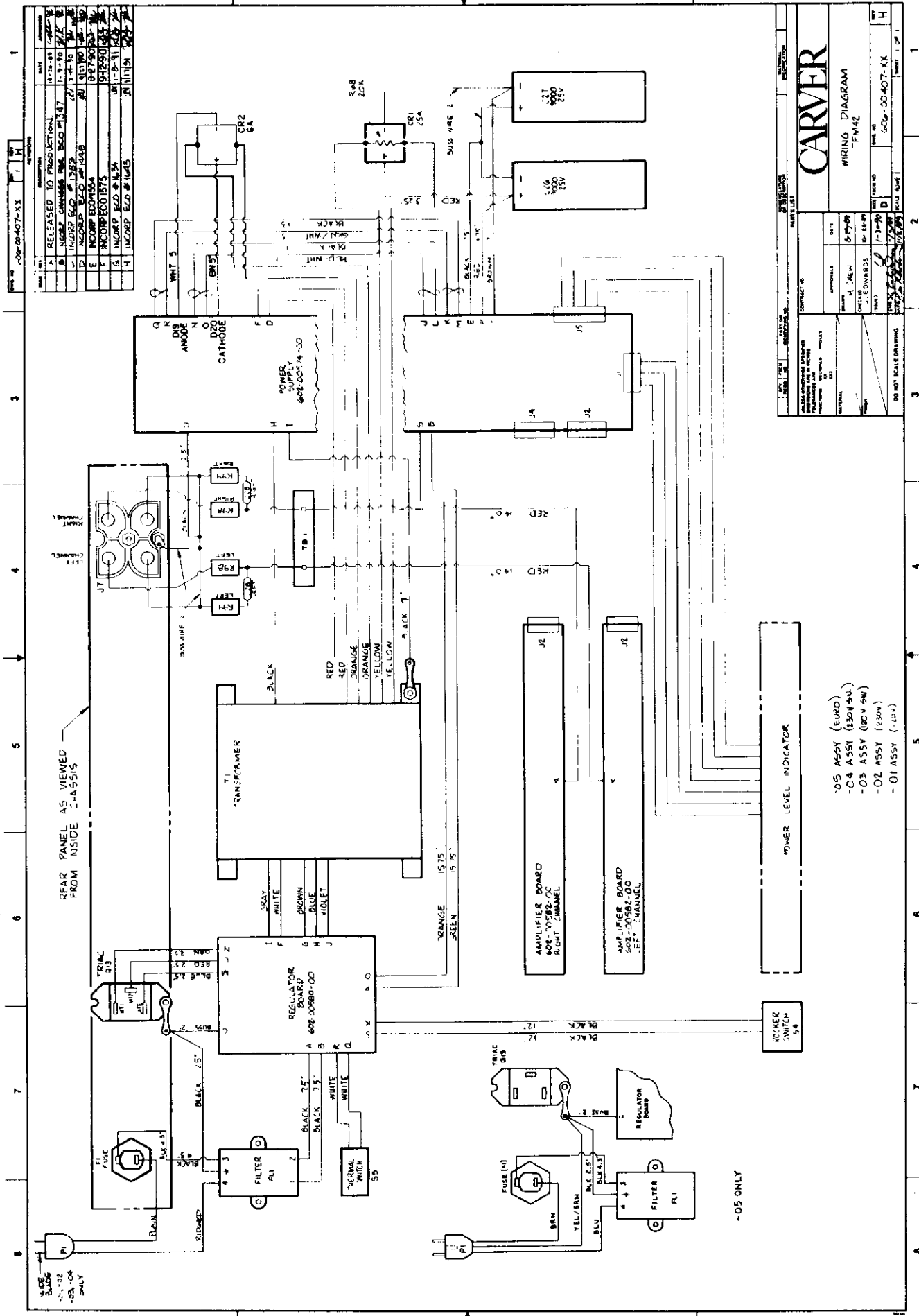

REV	DESCRIPTION	DATE
1	RELEASED TO PRODUCTION	10-18-83
2	INCORP. CHANGE IN ECD #347	11-9-80
3	INCORP. ECD #1382	11-9-80
4	INCORP. ECD #1048	11-9-80
5	INCORP. ECD #1048	11-9-80
6	INCORP. ECD #1048	11-9-80
7	INCORP. ECD #1048	11-9-80
8	INCORP. ECD #1048	11-9-80
9	INCORP. ECD #1048	11-9-80
10	INCORP. ECD #1048	11-9-80

CARVER
WIRING DIAGRAM
FM42

DATE: 10-18-83
 DRAWN BY: J. J. JONES
 CHECKED BY: J. J. JONES
 APPROVED BY: J. J. JONES

DO NOT SCALE DRAWING

REAR PANEL AS VIEWED FROM N/SIDE CHASSIS

- 05 ASSY (EVRD)
- 04 ASSY (350V 90L)
- 03 ASSY (180V 5M)
- 02 ASSY (120V)
- 01 ASSY (100V)

-05 ONLY

REV	DATE	DESCRIPTION
A	1-9-70	RELEASED TO PRODUCTION
B	1-9-70	INCORP CHANGES FROM ELD #1327
C	1-14-70	INCORP ELD #1383
D	1-13-70	INCORP ELD #1448
E	3-12-70	INCORP ELD #1574
F	3-12-70	INCORP ELD #1575
G	1-8-71	INCORP ELD #1627
H	1-11-71	INCORP ELD #1673

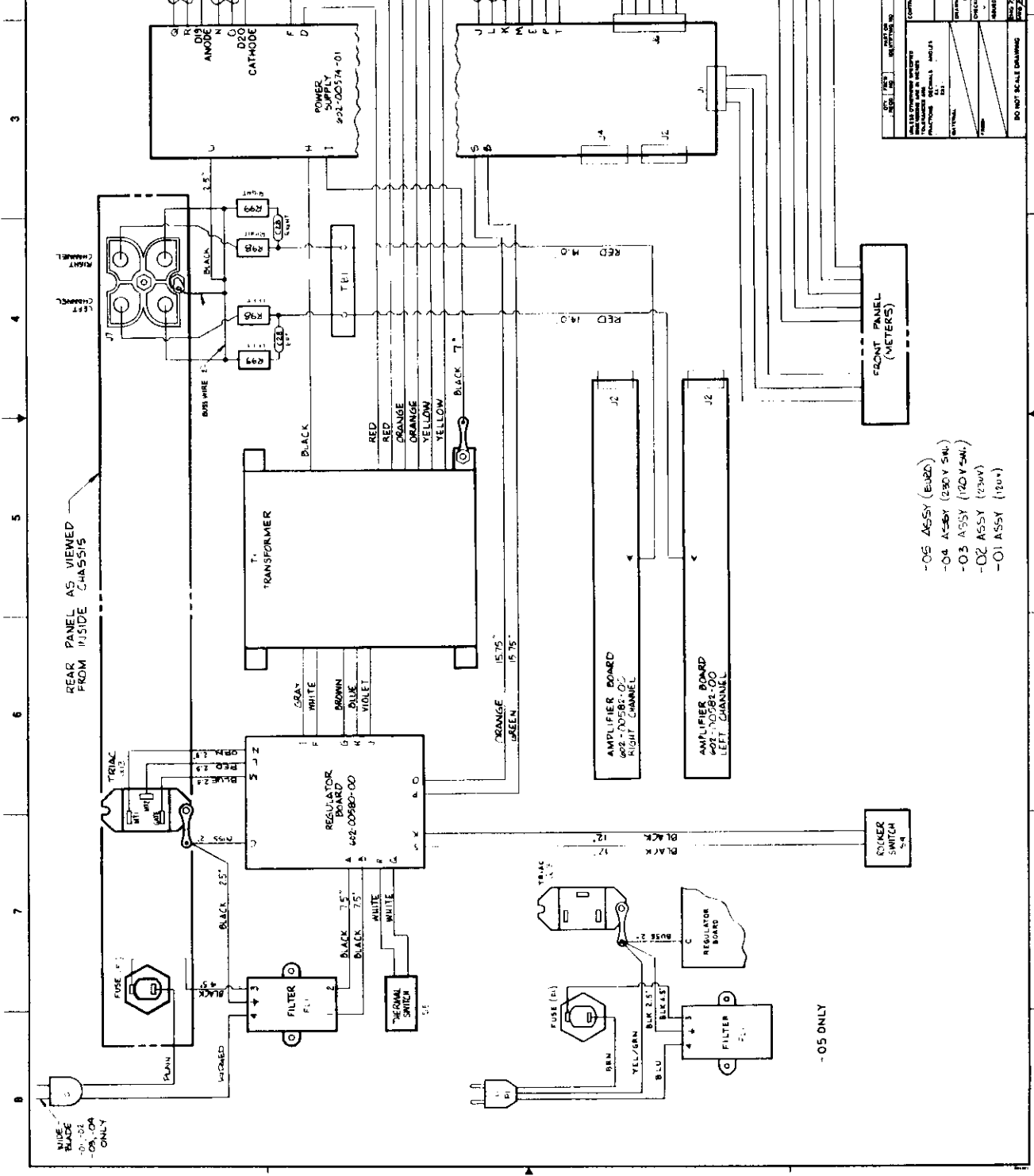

REV		DATE	DESCRIPTION
A		1-9-70	RELEASED TO PRODUCTION
B		1-9-70	INCORP CHANGES FROM ELD #1327
C		1-14-70	INCORP ELD #1383
D		1-13-70	INCORP ELD #1448
E		3-12-70	INCORP ELD #1574
F		3-12-70	INCORP ELD #1575
G		1-8-71	INCORP ELD #1627
H		1-11-71	INCORP ELD #1673

REV		DATE	DESCRIPTION
A		1-9-70	RELEASED TO PRODUCTION
B		1-9-70	INCORP CHANGES FROM ELD #1327
C		1-14-70	INCORP ELD #1383
D		1-13-70	INCORP ELD #1448
E		3-12-70	INCORP ELD #1574
F		3-12-70	INCORP ELD #1575
G		1-8-71	INCORP ELD #1627
H		1-11-71	INCORP ELD #1673

REV		DATE	DESCRIPTION
A		1-9-70	RELEASED TO PRODUCTION
B		1-9-70	INCORP CHANGES FROM ELD #1327
C		1-14-70	INCORP ELD #1383
D		1-13-70	INCORP ELD #1448
E		3-12-70	INCORP ELD #1574
F		3-12-70	INCORP ELD #1575
G		1-8-71	INCORP ELD #1627
H		1-11-71	INCORP ELD #1673

DO NOT SCALE DRAWING

Section 9
APPENDICES

Appendix A
PARTS ORDERING

Please provide the Model numbers of the units involved when ordering genuine CARVER replacement parts. Also provide the CARVER part number and the generic part number to confirm the correct part needed.

The Carver Parts Department is open Monday thru Friday, 7:00 a.m. to 4:45 p.m. PST.

The following phone number is to be used for part orders only!

Technical assistance is not available on this line.

1-800-433-0547

Or if you prefer to FAX in your part order, please use the following FAX number:

1-206-775-9180

From time to time, when it is necessary, we may make a substitution for the original part ordered, due to circuit revisions or part availability.

Random deviation from the original CARVER designated part is not recommended!

Complete PCB replacement is not recommended. You must have prior approval for warranty repair should PCB replacement be necessary.

Appendix B PARTS LISTS

M4.0/TFM-4.0 AMP BOARD P/N 602-00576-00

CAPACITORS

CARVER P/N	DESCRIPTION	REF DESIGNATORS	NOTES
201-00001-00	CAP CER DISC 5pF 10% 1000V	C21,24	
201-00004-00	CAP CER DISC 22pF 10% 1000V	C4	*Rev.B
201-00006-00	CAP CER DISC 39pf 10% 1000V	C18	
201-00012-00	CAP CER DISC 100pf 10% 1000V	C8,9	
201-00016-00	CAP CER DISC 180pF 10% 1000V	C7	Delete at Rev.E
201-00023-00	CAP CER DISC 470pF 10% 1000V	C15	*Rev.B
201-00026-00	CAP CER DISC 680pf 10% 1000V	C11	
201-00040-00	CAP CER DISC 15pF 10% 1000V	C13	
204-00003-00	CAP MYLAR .001μF	C16,17	
204-00008-00	CAP MYLAR .0027μF	C24,26	
204-00015-00	CAP MYLAR .01μF	C6	
204-00022-00	CAP MYLAR .033μF 10%	C22,23	Add at Rev.B
204-00052-00	CAP MYLAR .68μF 100V	C3	
205-00006-00	CAP LYTIC 4.7μF 50V RAD	C12	
205-00010-00	CAP LYTIC 10μF 35V RAD	C1,2	
205-00013-00	CAP LYTIC 47μF 16V RAD	C19,20	
205-00020-00	CAP LYTIC 470μF 10V RD BLU TWK	C5	
205-00078-00	CAP LYTIC 3.3 μF 160V	C10,14	
*HISTORY			
201-00009-00	CAP CER DISC 68pF 10% 1000V	C4	Rev.A
201-00022-00	CAP CER DISC 390pF 10% 1000V	C15	Rev.A

RESISTORS

CARVER P/N	DESCRIPTION	REF DESIGNATORS	NOTES
250-00003-00	RES FL RTD 39 OHM 1/4W PREP .4	R32	
250-00005-00	RES FL RTD 150 OHM 1/4W PREP .4	R35,41	
250-00007-00	RES FL RTD 750 OHM 1/4W PREP .4	R28,31	
250-00008-00	RES FL RTD 43 OHM 1/4W PREP .4	R34	

CARVER P/N	DESCRIPTION	REF DESIGNATORS	NOTES
251-00014-00	RES CFILM 4.7 OHM 1/4W PREP .4	R36,40,74,82	
251-00036-00	RES CFILM 39 OHM 1/4W PREP .4	R66,73	
251-00038-00	RES CFILM 47 OHM 1/4W PREP .4	R87	*Rev.J Parts List
251-00041-00	RES CFILM 62 OHM 1/4W PREP .4	R88	
251-00046-00	RES CFILM 100 OHM 1/4W PREP .4	R45,48	
251-00050-00	RES CFILM 150 OHM 1/4W PREP .4	R63,64	
251-00054-00	RES CFILM 220 OHM 1/4W PREP .4	R42,86,90	
251-00060-00	RES CFILM 390 OHM 1/4W PREP .4	R83,91	
251-00061-00	RES CFILM 430 OHM 1/4W PREP .4	R43	
251-00063-00	RES CFILM 510 OHM 1/4W PREP .4	R75,81	
251-00065-00	RES CFILM 620 OHM 1/4W PREP .4	R44,30	*Rev.J Parts List
251-00066-00	RES CFILM 680 OHM 1/4W PREP .4	R60,78	Add at Rev.B
251-00067-00	RES CFILM 750 OHM 1/4W PREP .4	R46,47	
251-00074-00	RES CFILM 1.5 K 1/4W PREP .4	R18,19,24,25	
251-00078-00	RES CFILM 2.2 K 1/4W PREP .4	R55,58	
251-00081-00	RES CFILM 3 K 1/4W PREP .4	R33,76,79	
251-00084-00	RES CFILM 3.9 K 1/4W PREP .4	R77,80	
251-00088-00	RES CFILM 5.6 K 1/4W PREP .4	R4	
251-00094-00	RES CFILM 10 K 1/4W PREP .4	R17,20,23,26,29	
251-00098-00	RES CFILM 15 K 1/4W PREP .4	R3	
251-00103-00	RES CFILM 24 K 1/4W PREP .4	R67,72	
251-00104-00	RES CFILM 27 K 1/4W PREP .4	R13	
251-00105-00	RES CFILM 30 K 1/4W PREP .4	R14	
251-00106-00	RES CFILM 33 K 1/4W PREP .4	R37	
251-00110-00	RES CFILM 47 K 1/4W PREP .4	R21	
251-00112-00	RES CFILM 56 K 1/4W PREP .4	R16,54,59	
251-00118-00	RES CFILM 100 K 1/4W PREP .4	R68,71	
251-00134-00	RES CFILM 470 K 1/4W PREP .4	R5	*Rev.B
251-10083-00	RES CFILM 3.6 K 1/2W PREP .5	R56,57	
251-10089-00	RES CFILM 5.6K 1/2W PREP .5	R69,70	
251-10108-00	RES CFILM 39 K 1/2W PREP .5	R49,52,61	
251-10109-00	RES CFILM 43 K 1/2W PREP .5	R62,65	
252-00285-00	RES MFILM 909 OHM 1/4W 1% .4	R6	
252-00355-00	RES MFILM 1K 1/4W 1% .4	R7	
252-00356-00	RES MFILM 1.21 K 1/4W 1% .4	R11	*Rev.B
252-00367-00	RES MFILM 4.32 K 1/4W 1% .4	R15	*Rev.B
252-00385-00	RES MFILM 12.1 K 1/4W 1% .4	R8,10	
252-00420-00	RES MFILM 24.3 K 1W 1% .4		
252-00427-00	RES MFILM 31.6 K 1/4W 1% .4	R39	
253-20001-00	RES WIRE WOUND .1 OHM 2W		
253-40000-00	RES WIRE WOUND .05 OHM 5W 10%	R94,95,97	
255-20108-00	RES MET OXIDE 1.8 K 2W		
259 20001 00	TRIM POT 1 K 1/10W PCB MT	RP1	*Rev.J Parts List
259 20010 00	TRIM POT 2 K 1/10W PCB MT	RP2	Add at Rev.F

CARVER P/N	DESCRIPTION	REF DESIGNATORS	NOTES
*HISTORY			
251-00040-00	RES CFILM 56 OHM 1/4W PREP .4	R87	Rev.A-H Parts List
251-00065-00	RES CFILM 620 OHM 1/4W PREP .4	R44	Rev.A-E1
251-00069-00	RES CFILM 910 OHM 1/4W PREP .4	R30	Rev.A-D Parts List
251-00071-00	RES CFILM 1.1 K 1/4W PREP .4	R30	Rev.E-G Parts List
251-00070-00	RES CFILM 1.0 K 1/4W PREP .4	R30	Rev.H Parts List
251-00070-00	RES CFILM 1.0 K 1/4W PREP .4	R8	Rev.A-F, Delete during Rev.F
251-00118-00	RES CFILM 100 K 1/4W PREP .4	R5	Rev.A
252-00355-00	RES CFILM 1.0 K 1/4W 1% .4	R11	Rev.A
252-00414-00	RES CFILM 20.0 K 1/4W 1% .4	R15	Rev.A
259-20001-00	TRIM POT 1 K PCB MT	RP1	Rev.A-D Parts List
259-30000-00	TRIM POT 300 OHM or 250 OHM PCB MT	RP1	Rev.E-H Parts List

DIODES

CARVER P/N	DESCRIPTION	REF DESIGNATORS	NOTES
320-20001-00	DIODE 1N4148 75V PREP .4	D1,2,4-6,10,16,33,34,38,39	
320-20004-00	DIODE 1N4004 400V PREP .4	D12,15,18-25,32	
320-20006-00	DIODE FDH 400 400V PREP .4	D7,8,9,13,14	
320-20007-03	DIODE MR 852 UNPREP	D28-31	
320-30006-00	DIODE ZENER 1N4738 8.2V PREP .4	D35,36	

TRANSISTORS

CARVER P/N	DESCRIPTION	REF DESIGNATORS	NOTES
321-10000-00	XISTOR 152 NPN SM SG MPS W06	Q13	*Rev.F Parts List
321-10001-00	XISTOR 152 PNP SM SG MPS 6729	Q15	*Rev.F Parts List
321-20001-00	XISTOR 202 NPN POW MPS U10	Q7	
321-20002-00	XISTOR 202 PNP POW MPS U60	Q4	
321-30013-00	XISTOR T03P(L) NPN PWR 29C3281	Q11,17,18,19,20	
321-30014-00	XISTOR T03P(L) PNP PWR 2SA1302	Q12,22,23,24,25	
321-40000-00	XISTOR T092 NPN SM SG MPS 8097	Q21	
321-40001-00	XISTOR T092 NPN SM SG MPS A43	Q2,9	*Rev.F Parts List
321-40003-00	XISTOR T092 MPS 8093(SUB FPN4)	Q6	
321-40004-00	XISTOR T092 PNP SM SG MPS A93	Q3,10	*Rev.F Parts List
321-40005-00	XISTOR T092 JFET SM SG 2N 5458	Q1	
321-60004-00	XISTOR T0220 NPN 2N6488	Q14	
321-60006-00	XISTOR T0220 PNP 2N6490	Q16	
321-60007-00	XISTOR T0225AA NPN PWR MJE 180	Q6	
*HISTORY			
321-10000-00	XISTOR 152 NPN SM SG MPS W06	Q13,9	Rev.A-E Parts List
321-10001-00	XISTOR 152 PNP SM SG MPS U10	Q15,10	Rev.A-E Parts List
321-40001-00	XISTOR T092 NPN SM SG MPS A43	Q2	Rev.A-E Parts List
321-40004-00	XISTOR T092 PNP SM SG MPS A93	Q3	Rev.A-E Parts List

INTEGRATED CIRCUITS



CARVER P/N	DESCRIPTION	REF DESIGNATORS	NOTES
330-30002-00	IC OP AMP BIFET (TL081)	U1	
330-30008-00	IC DUAL OP AMP (4558)	U2	

MISCELLANEOUS ITEMS

CARVER P/N	DESCRIPTION	REF DESIGNATORS	NOTES
160-30012-00	HEADER 15 PIN 800G	P2	
401-20203-00	BUSS WIRE 22 GAGE		USE WITH RP2
401-30003-00	JUMPER INSULATED .4"	JP2-5,14,16-22	
401-30005-00	JUMPER INSULATED .5"	JP7,13,20	
401-30006-00	JUMPER INSULATED .6"	JP6,12	
401-30013-00	JUMPER INSULATED .8"	JP1,6,9,10,11	
403-10003-00	SEALANT SILICONE RUBBER RTV		
501-00576-00	PCB, AMP M-4.0t		

M4.0t/TFM-4.0 POWER SUPPLY BOARD P/N 602-00577-00

CAPACITORS

CARVER P/N	DESCRIPTION	REF DESIGNATORS	NOTES
201-00006-00	CAP CER DISC 39pF 10% 1000V	C24	Add at Rev.B
201-00034-00	CAP CER DISC .01μF 20 % 500V	C22	
201-00041-00	CAP CER DISC 56pF 10% 1000V	C23	Add at Rev.B
205-00002-00	CAP LYTIC 2.2μF 35V RAD	C7	
205-00011-00	CAP LYTIC 22μF 16V RAD	C18,19	
205-00013-00	CAP LYTIC 47μF 25V RAD	C3,4,16,17	
205-00014-00	CAP LYTIC 47μF 50V RAD	C6	
205-00015-00	CAP LYTIC 100μF 10V RAD	C2	
205-00034-00	CAP LYTIC 47μF 10V 20% RAD	C11	
205-00041-00	CAP LYTIC 22μF 5V 20% RAD	C8	
205-00053-00	CAP LYTIC 1μF 16V 10% RAD	C9,10,12,13	
205-00079-00	CAP 3300 μF 35V RAD	C14,15	
205-00080-00	CAP LYTIC 200μF 80V RAD	C20,21	

RESISTORS

CARVER P/N	DESCRIPTION	REF DESIGNATORS	NOTES
250-00004-00	RES FL RTD 82 OHM 1/4 W .4	R57	
250-00006-00	RES FL RTD 270 OHM 1/4W .4	R55	
251-00066 (K)	RES CFILM 680 OHM 1/4W PREP .4	R2,3,12,14,15,61	*Rev.E Parts List
251-00067-00	RES CFILM 750 OHM 1/4W PREP .4	R8	
251-00070-00	RES CFILM 1 K 1/4W PREP .4	R13,19,25	

CARVER P/N	DESCRIPTION	REF DESIGNATORS	NOTES
251-00075-00	RES CFILM 1.6 K 1/4W PREP .4	R38,39	
251-00082-00	RES CFILM 3.3 K 1/4 W PREP .4	R8	
251-00083-00	RES CFILM 3.6 K 1/4 W PREP .4	R10	
251-00087-00	RES CFILM 5.1 K 1/4W PREP .4	R8,56,58,62,63	
251-00094-00	RES CFILM 10 K 1/4W PREP .4	R18	
251-00095-00	RES CFILM 11 K 1/4W PREP .4	R32,33	
251-00102-00	RES CFILM 22 K 1/4W PREP .4	R24	
251-00103-00	RES CFILM 24 K 1/4W PREP .4	R26	
251-00104-00	RES CFILM 27 K 1/4W PREP .4	R53	
251-00105-00	RES CFILM 30 K 1/4W PREP .4	R11,35	
251-00107-00	RES CFILM 36 K 1/4W PREP .4	R30,31,36,37	
251-00114-00	RES CFILM 68 K 1/4W PREP .4	R16	*Rev.B
251-00118-00	RES CFILM 100 K 1/4W PREP .4	R60,R64	*Rev.E Parts List
251-00120-00	RES CFILM 120 K 1/4W PREP .4	R42	*Rev.B
251-00121-00	RES CFILM 130 K 1/4W PREP .4	R1,4,27,28,40,41	
251-00122-00	RES CFILM 150 K 1/4W PREP .4	R34	
251-00125-00	RES CFILM 200 K 1/4W PREP .4	R21	
251-00126-00	RES CFILM 220 K 1/4W PREP .4	R29	
251-00128-00	RES CFILM 270 K 1/4W PREP .4	R17	*Rev.B
251-00132-00	RES CFILM 390 K 1/4W PREP .4	R23	
251-10080-00	RES CFILM 2.7 K 1/4W PREP .4	R45,47	
255-10115-00	RES MET OXIDE 1.3 K 1W	R48	
255-10116-00	RES MET OXIDE 1.1 K 1W	R50	
255-10120-00	RES MET OXIDE 9.1 K 1W	R54	*Rev.F Parts List
255-10133-00	RES MET OXIDE 15 K 1W	R49	*Rev.F Parts List
255-10136-00	RES MET OXIDE 18 K 1W	R46	
255-10137-00	RES MET OXIDE 20 K 1W	R44	
255-10150-00	RES MET OXIDE 82 K 1W	R5,7	
255-20095-00	RES MET OXIDE 680 OHM 2W	R43,51	
259-20003-00	TRIM POT 5K PCB MOUNT	RP1	
*HISTORY			
251-00066-00	RES CFILM 680 OHM 1/4W PREP .4	R2,3,12,14,15	Rev.A
251-00078-00	RES CFILM 2.2 K 1/4W PREP .4	R61	Rev.A-D Parts List
251-00118-00	RES CFILM 100 K 1/4W PREP .4	R60,64	Rev.A
251-00118-00	RES CFILM 100 K 1/4W PREP .4	R64	Rev.B-D Parts List
251-00120-00	RES CFILM 120 K 1/4W PREP .4	R16,42	Rev.A
251-00135-00	RES CFILM 510 K 1/4W PREP .4	R17	Rev.A
251-00134-00	RES CFILM 470 K 1/4W PREP .4	R60	Rev.B-D Parts List
255-10133-00	RES MET OXIDE 15 K 1W	R49,R54	Rev.A-E Parts List

DIODES

CARVER P/N	DESCRIPTION	REF DESIGNATORS	NOTES
320-20001-00	DIODE 1N4148 75V PREP	D2-7,9-11,24-26	
320-20004-00	DIODE 1N4004 400V PREP .4	D12,13	
320-20010-03	DIODE 6 AMP 200V UNPREP	D14-21	
320-30002-00	DIODE ZENER 1N4744 15V PREP .4	D8	
320-30008-00	DIODE ZENER 1N4735 6.2V PREP .4	D1	
320-30012-00	DIODE ZENER 1N4742 12V PREP .6	D22,23	

TRANSISTORS

CARVER P/N	DESCRIPTION	REF DESIGNATORS	NOTES
321-40000-00	XISTOR T092 NPN SM SG MP3 8087	Q1	
321-40009-00	XISTOR T092 PNP SM SG 2N4125	Q4,5	
321-40010-00	XISTOR T092 NPN SM SG 2N4123	Q3,6,7,8	
321-40012-00	XISTOR T092 PNP SM SG MP5A56	Q2	
321-90000-00	XISTOR B100 PNP PWR 2SA1360	Q10	
321-90001-00	XISTOR B100 NPN PWR 2SC3423	Q9	

INTEGRATED CIRCUITS

CARVER P/N	DESCRIPTION	REF DESIGNATORS	NOTES
330-30008-00	IC DUAL OP AMP 4558	U1,2	

MISCELLANEOUS ITEMS

CARVER P/N	DESCRIPTION	REF DESIGNATORS	NOTES
109-10006-00	PHONO JACK DUAL PC MOUNT	J3	
159-20002-00	POP RIVET AL DE 1/8" .063-.125" GRIP		
160-20002-00	CONNECT 7 PIN GOLD	J1	
201-00006-00	CAP CER DISC 39pF 10% 1000V	J1	
201-00041-00	CAP CER DISC 56pF	C23	
251-00066-03	RES CFILM 690 OHM 1/4W UNPREP	R61	
251-00118-03	RES CFILM 100K 1/4W UNPREP	R60,64	
318-10009-00	SWITCH PUSH 1KEY NO FRAME MINI		
401-10117-01	WIRE 18 AWG TR-64 BROWN 7'	WP-9	
401-10168-00	WIRE 18 AWG TEW VIOLET 4.75'	WP-5	
401-10580-00	WIRE 22 AWG TR-64 ORANGE 15.75'	WP-8	
401-10629-00	WIRE 22 AWG TR-64 ORANGE 2.0'	C-26	
401-30002-00	JUMPER INSUL .3"	JP4,6,19	
401-30003-00	JUMPER INSUL .4"	JP16,17,22	
401-30005-00	JUMPER INSUL .5"	JP8,18,20	
401-30006-00	JUMPER INSUL .6"	JP1,2,10	
401-30007-00	JUMPER INSUL .7"	JP5,7,11	
401-30013-00	JUMPER INSUL .8"	JP3,9,12,13,14,15,21	
401 40006-00	WIRE T #22 1EA RED/AWH,BLK 13"		BLK WP-N TO WP-L; RED/AWH WP-0 TO WP-J
401-40008-00	WIRE T #22 1EA GRN/AWH,BLK 9"		BLK WP-Q TO WP-M; GRN/AWH WP-R TO WP-K
501-00577-00	PCB POWER SUPPLY M-4.0I		
507-00003-00	BRACKET, MOLEX CON SUPPORT 90 DG		

M4.0t/TFM-4.0 REGULATOR BOARD P/N 602-00578-00

CAPACITORS

CARVER P/N	DESCRIPTION	REF DESIGNATORS	NOTES
204-00015-00	CAP MYLAR .01 μ F	C3	
204-00031-00	CAP MYLAR .33 μ F	C4	
207-10010-00	CAP MET POLY .1 μ F/250V Rad.	C5	



RESISTORS

CARVER P/N	DESCRIPTION	REF DESIGNATORS	NOTES
251-00014-00	RES CFILM 4.7OHM 1/4W PREP .4	R10	
251-00030-00	RES CFILM 22 OHM 1/4W PREP .4	R5	
251-00088-00	RES CFILM 15K 1/4W PREP .4	R3	
251-00100-00	RES CFILM 18K 1/4W PREP .4	R9	
251-00118-00	RES CFILM 100K 1/4W PREP .4	R6,7	
251-00124-00	RES CFILM 180K 1/4W PREP .4	R8	
251-00135-00	RES CFILM 510K 1/4W PREP .4	R4	
251-10022-00	RES CFILM 10 OHM 1/2W PREP .5	R11	
251-10109-00	RES CFILM 43K 1/2W PREP .5	R2	
251-10156-00	RES CFILM 3.9M 1/2W PREP .5	R1	

DIODES

CARVER P/N	DESCRIPTION	REF DESIGNATORS	NOTES
320-20004-00	DIODE 1N4004 400V PREP .4	D1-6	

TRANSISTORS

CARVER P/N	DESCRIPTION	REF DESIGNATORS	NOTES
321-40011-00	XISTOR T092 NPN SM SG MPSA06	Q1,3	
321-40012-00	XISTOR T092 PNP SM SG MPSA56	Q2,4	

INTEGRATED CIRCUITS

CARVER P/N	DESCRIPTION	REF DESIGNATORS	NOTES
330-40002-00	OPTOISOLATOR PHOTOCOUPLER	U1	

MISCELLANEOUS ITEMS

CARVER P/N	DESCRIPTION	REF DESIGNATORS	NOTES
101-22001-00	BRACKET RECTANGLE PCB MNT 1/2		
159-20001-00	POP RIVET GE 1/8"		
318-00002-00	SWITCH CONV 115/223 1A 125 VAC		
401-10142-00	WIRE 18 AWG TEW BLK 7.5'	WP-B, WP-A	
401-10572-00	WIRE 22 AWG TEW BLUE 10'	WP-D, WP-E	
401-10581-00	WIRE 22 AWG TR-64 GREEN 15.75'	WP-P	
501-00578-00	PCB REGULATOR M-4.0T		

M4.0t/TFM-4.0 DISPLAY BOARD

P/N 602-00579-00

RESISTORS

CARVER P/N	DESCRIPTION	REF DESIGNATORS	NOTES
251-00080-00	RES CFILM 2.7K 1/4W PREP .4	R4	
251-00094-00	RES CFILM 10K 1/4W PREP .4	R3,9-12,17-20	
251-00105-00	RES CFILM 30K 1/4W PREP .4	R5-8,13-16	
251-10078-00	RES CFILM 2.2K 1/2W PREP .5	R1,2	

DIODES

CARVER P/N	DESCRIPTION	REF DESIGNATORS	NOTES
320-20001-00	DIODE 1N4148 75V PREP .4	D9,16	
320-40001-00	LED RED	D3-8,10-15	
320-40002-00	LED AMBER	D1,2,17	

INTEGRATED CIRCUITS

CARVER P/N	DESCRIPTION	REF DESIGNATORS	NOTES
330-30003-00	IC QUAD OP AMP 4138	IC1,2	







MISCELLANEOUS ITEMS



CARVER P/N	DESCRIPTION	REF DESIGNATORS	NOTES
401-30003-00	JUMPER INSUL .4	JP1-B	
160-30004-00	HEADER 7 PIN GOLD .7	P1	
401-10610-00	WIRE 22 AWG TR-64 VIOLET 11.5"	WP-A	
501-00579-00	PCB DISPLAY M4.0T		

M4.0t/TFM-4.0 FINAL ASSEMBLY

P/N 607-00401-00



CARVER P/N	ITEM NO.	DESCRIPTION	REF DESIGNATORS	NOTES
101-30001-00	5	BUMPS RUBBER ROUND MED		
105-40006-00	15	FUSEHOLDER PANEL MNT 120V/240V		
106-30002-00	20	GROMMET, GUM		X-fmr Mt. 1Rev.F
108-00102-00	25	INSULATOR, RAG PAPER .015"		
111-00002-00	30	LABEL, MONSTER CABLE		
111-20051-00	35	SOLDER LUG #8		Add at Rev.K
111-20151-00	40	SOLDER LUG #10		
112-20002-00	45	MOUNT, SNAKE LUG		Add at Rev.K
112-20003-00	50	MOUNT TYRAP, SCREW MNT		
115-30007-00	55	BINDING POST 2X QUAD, UL		

CARVER P/N	ITEM NO.	DESCRIPTION	REF DESIGNATORS	NOTES
118-60001-00	60	SPACER #6 1/8" HIGH		
118-80005-00	65	STANDOFF ROUND #8 x 1/4" x 5/16" ALUMINUM		X-fmr Mt. Rev.F
118-90004-00	70	STRAIN RELIEF MCT.156		
119-20001-00	75	TERMINAL STRIP 3 PIN		
151-20002-00	80	SCREW MACH PP BLK 4-40 x 3/8"		
151-20003-00	85	SCREW MACH PP BLK 4-40 x 1/2"		
151-20007-00	90	SCREW MACH PP BLK 4-40 x 5/16"		
151-20052-00	95	SCREW MACH PP BLK 6-32 x 3/8"		
151-20060-00	100	SCREW MACH PP BLK 6-32 x 1-1/4"		X-fmr Mt. Rev.F
151-20106-00	105	SCREW MACH PP BLK 8-32 x 3/4"		
151-20151-01	110	SCREW MACH PP ZC 10-32 x 1/4"		
151-20154-00	115	SCREW MACH PP BLK 10-32 x 9/16"		Front Panel
151-30002-00	120	SCREW SHT MTL PP BLK 4 x 3/8" 'A'		
151-30051-00	123	SCREW SHT MTL PP BLK 6 x 1/4" 'B'		
151-30052-00	125	SCREW SHT MTL PP BLK 6 x 3/8" 'B'		
151-30163-00	130	SCREW SHT MTL PP BLK 6 x 1/2" 'A'		
152-00001-00	135	NUT HEX 6-32 x 5/16" ZC		
152-10001-00	140	KEPNUT 4-40 ZC		
152-10002-00	145	KEPNUT 6-32 x 5/16" ZC		X-fmr Mt. Rev.F
152-10003-00	150	KEPNUT 8-32 x 11/32" ZC		
154-00007-00	155	WASHER BELLEVILLE #4 BLK OX		
154-00302-00	160	WASHER/F BK STL.16ID x .53OD x .03		X-fmr Mt. Rev.F
154-10051-00	165	WASHER FLAT SAE BL #6		X-fmr Mt. Rev.F
154-20052-00	167	WASHER INT LOCK SAE BK #6		
154-40002-01	170	WASHER SHLDR NYL WHT #4		
154-40007-01	175	WASHER SHLDR TEFL #4 .050		
159-50001-00	180	TYRAP 3-3/8" L WHT		
159-50004-00	185	TYRAP 7.4" L NTRL		
201-00026-00	190	CAP CER DISC680 PF 10% 1000V	C25	Add at Rev.L
204-00033-00	195	CAP MYLAR .33µF 400V		BINDING POST
205-00081-00	200	CAP FILTER LYTC 8000µF 125V		
253-30025-00	210	RES WIRE WOUND 2.7 OHM 3W		BINDING POST BTM
253-50041-00	215	RES WIRE WOUND FXD .20 OHM 20W 10%		BINDING POST TOP
255-10137-00	220	RES MET OXIDE 20 K R68		Add at Rev.H
315-13002-00	225	FUSE MDA12		
318-20001-00	230	SWITCH ROCKER SPDT BLK		
318-50004-00	235	SWITCH THERMAL U1210005310A		
319-00027-00	240	RECTIFIER BRIDGE 200V 25AMP		
319-00063-00	86	TRIAC T03 F/P 35AMP 600V MOT	MT1,MT2	 * Rev.N Parts List
401-00952-00	250	MONSTER CABLE SPECIAL 1A		14.5" LEFT AMP, 11.5" RIGHT AMP
401-10101-00	255	WIRE 18 AWG TEW BLK 2.5"		
401-10103-00	260	WIRE 18 AWG TEW BLK 4.5"		
401-10142-00	265	WIRE 18 AWG TEW BLK 7.5"		
401-10171-00	270	WIRE 18 AWG TEW VIOLET 3.25"		
401-10502-00	275	WIRE 22 AWG TR-84 BLK 7"		Add at Rev.K
401-20104-00	280	BUSS WIRE 18 GAGE		
401-90012-00	285	LINECORD 16/2 POLARIZED		

CARVER P/N	ITEM NO.	DESCRIPTION	REF DESIGNATORS	NOTES
402-10002-00	290	TUBING HEAT SHRINK CLEAR 1/4"		
403-10002-00	297	CAULK BLK LATEX		
403-10003-00	300	SEALANT SILICONE RUBBER RTV		
403-10005-00	306	LOCKTITE (50CC)		
403-10007-00	303	PLASTIC ADHESIVE		
403-20001-00	310	THERMALCOTE #253		
403-40002-00	313	WEATHER STRIP 3/8" x 3/8"		
403-40014-00	315	TAPE FOAM WEATHERSTRIP 3/8" x 1/4"		
403-40017-00	317	TAPE FOAM DOUBLE		Add to back of Display Board
502-30031-01	320	CHASSIS SCREEN M-4.0t		
503-40022-01	325	PANEL FRONT SCREENED ANODIZED GRAY M-4.0t		Anodized Version
503-40056-01	325	PANEL FRONT SCREENED CHARCOAL BLACK M-4.0t		Charcoal Version
503-40063-01	325	PANEL FRONT SCREENED CHARCOAL BLACK TFM-4.0		
504-20035-01	327	COVER TOP PAINTED BLK M-4.0t		
506-20004-01	330	PLATE BOTTOM COVER M-4.0t		
507-00050-00	335	BRACKET THERMAL SW UNIVERSAL		
509-10001-01	340	FERRULE 5/16" ANODIZED GRAY		Front Panel Anodized Version
509-10001-03	340	FERRULE 5/16" PRO PAINT		Front Panel Charcoal Version
510-10001-01	345	HANDLE 2" ANODIZED GRAY		Anodized Version
510-10001-03	345	HANDLE 2" PRO PAINT		Charcoal Version
511-10003-01	350	HEATSINK TRANSISTOR M-4.0t		
512-10618-00	355	INSULATOR SIL-PAD K-6		
602-00576-00	370	ASSY T/U AMP M-4.0t		
602-00577-00	375	ASSY T/U POWER SUPPLY M-4.0t		
602-00578-00	380	ASSY T/U REGULATOR M-4.0t		
602-00579-00	385	ASSY T/U DISPLAY M-4.0t		
615-00002-00	390	NOISE FILTER TDKZCB2206-02, Safety Approved		* Rev.D Charcoal Version Parts List 
617-10032-01	395	TRANSFORMER M-4.0t CSA		* Rev.E Charcoal Version Parts List 

***HISTORY**

X-fmr Mounting Rev.A-E

151-20107-00		Screw PP Blk 8-32 x 1.00"		
152-10003-00		Keprnut 8-32 x 11/32"		
152-30001-00		Wellnut Threaded 8-32		
154-10101-00		Washer #8		
512-00004-00		Spacer #8 .375OD x .20L		
319 00027 00		TRIAC T03 F/P 25AMP 600V MOT	MT1,MT2	Rev.A-M Parts List 
615 00001-00		NOISE FILTER TDK ZCB2206-11		All Gray Anodized Versions, Rev.A-C Charcoal Parts List 
617-10032-00		TRANSFORMER M-4.0t		All Gray Anodized Versions, Rev.A-D Charcoal Parts List 

TFM42/45 AMP BOARD
P/N 602-00582-00

CAPACITORS

CARVER P/N	DESCRIPTION	REF DESIGNATORS	NOTES
201-00001-00	CAP CER DISC 5pF 10% 1000V	C21,24	
201-00004-00	CAP CER DISC 22pF 10% 1000V	C4	
201-00006-00	CAP CER DISC 39pF 10% 1000V	C18	
201-00012-00	CAP CER DISC 100pF 10% 1000V	C8,9	
201-00023-00	CAP CER DISC 470pF 10% 1000V	C15	
201-00026-00	CAP CER DISC 680pF 10% 1000V	C11	
201-00040-00	CAP CER DISC 15pF 10% 1000V	C13	
204-00003-00	CAP MYLAR .001μF	C16,17	
204-00008-00	CAP MYLAR .0027μF	C24,26	
204-00015-00	CAP MYLAR .01μF	C6	
204-00022-00	CAP MYLAR .033μF 10%	C22,23	
205-00006-00	CAP LYTIC 4.7μF 50V RAD	C12	
205-00010-00	CAP LYTIC 10μF 35V RAD	C1,2	
205-00013-00	CAP LYTIC 47μF 16V RAD	C19,20	
205-00021-00	CAP LYTIC 470μF 16V RD	C5	
205-00078-00	CAP LYTIC 3.3μF 160V	C10,14	

RESISTORS

CARVER P/N	DESCRIPTION	REF DESIGNATORS	NOTES
250-00005-00	RES FL RTD 150 OHM 1/4W PREP .4	R33,41	
250-00008-00	RES FL RTD 43 OHM 1/4W PREP .4	R34	
251-00014-00	RES CFILM 4.7 OHM 1/4W PREP .4	R36,40,74,82	
251-00036-00	RES CFILM 39 OHM 1/4W PREP .4	R66,73	
251-00038-00	RES CFILM 47 OHM 1/4W PREP .4	R87	
251-00041-00	RES CFILM 62 OHM 1/4W PREP .4	R88	
251-00046-00	RES CFILM 100 OHM 1/4W PREP .4	R45,48	
251-00050-00	RES CFILM 150 OHM 1/4W PREP .4	R63,64	
251-00054-00	RES CFILM 220 OHM 1/4W PREP .4	R42,86,90	
251-00060-00	RES CFILM 390 OHM 1/4W PREP .4	R83,91	
251-00061-00	RES CFILM 430 OHM 1/4W PREP .4	R43	
251-00063-00	RES CFILM 510 OHM 1/4W PREP .4	R75,81	
251-00065-00	RES CFILM 560 OHM 1/4W PREP .4	R30,44	
251-00066-00	RES CFILM 680 OHM 1/4 W PREP .4	R60,78	
251-00067-00	RES CFILM 750 OHM 1/4W PREP .4	R9,46,47	*Rev.D Parts List
251-00069-00	RES CFILM 910 OHM 1/4 W PREP .4	R2,27	
251-00074-00	RES CFILM 1.5 K 1/4W PREP .4	R18,19,24,25	
251-00078-00	RES CFILM 2.2 K 1/4W PREP .4	R55,58	
251-00081-00	RES CFILM 3 K 1/4W PREP .4	R33,76,79	
251-00084-00	RES CFILM 3.9 K 1/4W PREP .4	R77,80	

CARVER P/N	DESCRIPTION	REF DESIGNATORS	NOTES
251-00088-00	RES CFILM 5.6 K 1/4W PREP .4	R4	
251-00094-00	RES CFILM 10 K 1/4W PREP .4	R17,20,23,26,29	
251-00098-00	RES CFILM 15 K 1/4W PREP .4	R3	
251-00103-00	RES CFILM 24 K 1/4W PREP .4	R67,72	
251-00104-00	RES CFILM 27 K 1/4W PREP .4	R13	
251-00105-00	RES CFILM 30 K 1/4W PREP .4	R14	
251-00106-00	RES CFILM 33 K 1/4W PREP .4	R37	
251-00110-00	RES CFILM 47 K 1/4W PREP .4	R21	
251-00112-00	RES CFILM 56 K 1/4W PREP .4	R16,54,59	
251-00118-00	RES CFILM 100 K 1/4W PREP .4	R68,71	
251-00134-00	RES CFILM 470 K 1/4W PREP .4	R5	
251-10083-00	RES CFILM 3.6 K 1/2W PREP .5	R56,57	
251-10089-00	RES CFILM 5.6K 1/2W PREP .5	R68,70	
251-10108-00	RES CFILM 39 K 1/2W PREP .5	R49,52,61	
251-10109-00	RES CFILM 43 K 1/2W PREP .5	R62,65	
252-00285-00	RES MFILM 809 OHM 1/4W 1% .4	R6	
252-00355-00	RES MFILM 1K 1/4W 1% .4	R7	
252-00356-00	RES MFILM 1.21 K 1/4W 1% .4	R11	
252-00367-00	RES MFILM 4.32 K 1/4W 1% .4	R15	
252-00385-00	RES MFILM 12.1 K 1/4W 1% .4	R8,10	
252-00420-00	RES MFILM 24.3 K 1W 1% .4	R12	
252-00427-00	RES MFILM 31.8 K 1/4W 1% .4	R39	
253-20001-00	RES WIRE WOUND .1 OHM 2W	R84,92,93,96	
253-40000-00	RES WIRE WOUND .05 OHM 5W 10%	R94,95,97	
255-20109-00	RES MET OXIDE 1.8 K 2W	R50	
259-20001-00	TRIM POT 1 K PCB MT	RP1	
259-30001-00	POT 500 OHM MINI	RP2	* Rev.D Parts List
*HISTORY			
251-00067-00	RES CFILM 750 OHM 1/4W PREP .4	R46,47	Rev.A-C Parts List
259-20010-00	TRIM POT 2.0 K PCB MT	RP2	Rev.A-C Parts List

DIODES

CARVER P/N	DESCRIPTION	REF DESIGNATORS	NOTES
320-20001-00	DIODE 1N4148 75V PREP .4	D1,2,4-6,10,16,33, 34,38,39	
320-20004-00	DIODE 1N4004 400V PREP .4	D12,15,17,18,19,20,21,22,23,24,25,32	
320-20006-00	DIODE FDH 400 400V PREP .4	D7,8,9,13,14	
320-20007-03	DIODE MR 852 UNPREP	D28-31	
320-30006-00	DIODE ZENER 1N4738 8.2V PREP .4	D35,36	

TRANSISTORS

CARVER P/N	DESCRIPTION	REF DESIGNATORS	NOTES
321-10000-00	XISTOR 152 NPN 5M SG MPS W06	Q13	
321-10001-00	XISTOR 152 PNP 3M SG MPS 6729	Q15	
321-20001-00	XISTOR 202 NPN POW MPS U10	Q7	
321-20002-00	XISTOR 202 PNP POW MPS U60	Q4	
321-30013-00	XISTOR T03P(L) NPN PWR 28C3281	Q11,17,18,19,20	
321-30014-00	XISTOR T03P(L) PNP PWR 2SA1302	Q12,22,23,24,25	
321-40000-00	XISTOR T092 NPN 3M SG MPS 8087	Q21	
321-40001-00	XISTOR T092 NPN 3M SG MPS A43	Q2,9	
321-40003-00	XISTOR T092 MPS 8083(SUB FPN4)	Q6	
321-40004-00	XISTOR T092 PNP 3M SG MPS A83	Q3,10	
321-40005-00	XISTOR T092 JFET 3M SG 2N 5458	Q1	
321-60004-00	XISTOR T0220 NPN 2N6488	Q14	
321-60006-00	XISTOR T0220 PNP 2N6490	Q16	
321-60007-00	XISTOR T0225AA NPN PWR MJE 180	Q6	

INTEGRATED CIRCUITS

CARVER P/N	DESCRIPTION	REF DESIGNATORS	NOTES
330-30002-00	IC OPAMP BIFET TL081	U1	
330-30001-00	IC DUAL OP AMP BIFET TL072	U2	



MISCELLANEOUS ITEMS

CARVER P/N	DESCRIPTION	REF DESIGNATORS	NOTES
160-20012-00	CONNECTOR 15 PIN	J2	
204-00052-00	CAP MYLAR .68 μ F 10%	C3	
401-00852-00	MONSTER CABLE SPECIAL	WPA	
401-30002-00	JUMPER INSUL .3"	U2	
401-30003-00	JUMPER INSULATED .4"	JP2,4,5,8,14-19,21,22	
401-30005-00	JUMPER INSULATED .5"	JP13,20	
401-30006-00	JUMPER INSULATED .6"	JP7,12	
401-30007-00	JUMPER INSULATED .7"	JP3	
401-30013-00	JUMPER INSULATED .8"	JP1,9,10,11	
401-30014-00	JUMPER INSULATED .9"	JP6	
403-10003-00	SEALANT SILICONE RUBBER RTV		
501-00582-00	PCB AMP TFM-42/45		

TFM-42/45 POWER SUPPLY BOARD

P/N 602-00574-XX

CAPACITORS

CARVER P/N	DESCRIPTION	REF DESIGNATORS	NOTES
201-00006-00	CAP CER DISC 39pF 10% 1000V	C24	
201-00034-00	CAP CER DISC .01μF 20 % 500V	C22	
201-00041-00	CAP CER DISC 56pF 10% 1000V	C23	
205-00002-00	CAP LYTIC 2.2μF 35V RAD	C7	
205-00011-00	CAP LYTIC 22μF 16V RAD	C18,19	
205-00013-00	CAP LYTIC 47μF 25V RAD	C3,16,17	
205-00014-00	CAP LYTIC 47μF 50V RAD	C6	
205-00015-00	CAP LYTIC 100μF 10V RAD	C2	
205-00034-00	CAP LYTIC 47μF 10V 20% RAD	C11	
205-00041-00	CAP LYTIC 22μF 5V 20% RAD	C8	
205-00053-00	CAP LYTIC 1μF 16V 10% RAD	C9,10	TFM-42 only
205-00079-00	CAP LYTIC 3300μF 35V RAD	C14,15	
205-00080-00	CAP LYTIC 200μF 80V RAD	C20,21	

RESISTORS

CARVER P/N	DESCRIPTION	REF DESIGNATORS	NOTES
250-00004-00	RES FL RTD 82 OHM 1/4 W .4	R57	
250-00006-00	RES FL RTD 270 OHM 1/4W .4	R55	
251-00066-00	RES CFILM 680 OHM 1/4W PREP .4	R2,3,12,14,61	
251-00067-00	RES CFILM 750 OHM 1/4W PREP .4	R8	
251-00070-00	RES CFILM 1K 1/4W PREP .4	R13,25,65	R65 on TFM-45 only
251-00078-00	RES CFILM 2.2K 1/4W PREP .4	R52	
251-00080-00	RES CFILM 2.7K 1/4W PREP .4	R66	TFM-45 only
251-00082-00	RES CFILM 3.3K 1/4 W PREP .4	R9	
251-00083-00	RES CFILM 3.6K 1/4 W PREP .4	R10	
251-00087-00	RES CFILM 5.1K 1/4W PREP .4	R8,56,58,62,63	
251-00094-00	RES CFILM 10K 1/4W PREP .4	R18	
251-00102-00	RES CFILM 22K 1/4W PREP .4	R24	
251-00103-00	RES CFILM 24K 1/4W PREP .4	R26	
251-00104-00	RES CFILM 27K 1/4W PREP .4	R53	
251-00105-00	RES CFILM 30K 1/4W PREP .4	R11,34	
251-00107-00	RES CFILM 36K 1/4W PREP .4	R30,31,36,37	TFM-42 only
251-00110-00	RES CFILM 47K 1/4W PREP .4	R60,64	*Rev.K
251-00120-00	RES CFILM 120K 1/4W PREP .4	R42	
251-00121-00	RES CFILM 130K 1/4W PREP .4	R1,4,27,28	R27,28 on TFM-42 only
251-00122-00	RES CFILM 150K 1/4W PREP .4	R35	
251-00125-00	RES CFILM 200K 1/4W PREP .4	R21	
251-00126-00	RES CFILM 220K 1/4W PREP .4	R29	
251-00132-00	RES CFILM 390K 1/4W PREP .4	R23	
251-10080-00	RES CFILM 2.7K 1/4W PREP .4	R45,47	
251-00134-00	RES CFLIM 470K 1/4W PREP .4	R20,22	

CARVER P/N	DESCRIPTION	REF DESIGNATORS	NOTES
255-10115-00	RES MET OXIDE 1.3 K 1W	R48 CRIMP	TFM-42 only
255-10118-00	RES MET OXIDE 1.1 K 1W	R50 CRIMP	
255-10120-00	RES MET OXIDE 9.1 K 1W	R54	
255-10133-00	RES MET OXIDE 15 K 1W	R49 CRIMP	
255-10136-00	RES MET OXIDE 18 K 1W	R48 CRIMP	
255-10137-00	RES MET OXIDE 20 K 1W	R44	
255-10150-00	RES MET OXIDE 82 K 1W	R5,7 CRIMP	
255-20083-00	RES MET OXIDE 3 K 2W	R67	TFM-45 only *Rev.D
255-20095-00	RES MET OXIDE 680 OHM 2W	R43,51,48	Crimp R48 TFM-45 only
		R69,70	TFM-45 only, Mount circuit side behind C14 *Rev.C
259-20003-00	TRIM POT 5K PCB MOUNT	RP1	

*HISTORY

251-00118-00	RES CFILM 100K 1/4W PREP .4	R60,64	Rev.A-J
253-20100-00	RES WIRE WOUND 820 OHM 2W	R39	TFM-45 only Rev.A-B
255-20072-00	RES MET OXIDE 130 OHM 2W	R67	TFM-45 only Rev.A-C

DIODES

CARVER P/N	DESCRIPTION	REF DESIGNATORS	NOTES
320-20001-00	DIODE 1N4148 75V PREP .4	D2-7,9-11,24,25	D9,10 TFM-42 only
320-20010-03	DIODE 6 AMP 200V UNPREP	D14-17 CRIMP	 *Rev.F
320-30002-00	DIODE ZENER 1N4744 15V PREP .4	D8	
320-30009-00	DIODE ZENER 1N4735 602V PREP .4	D1,27	TFM-45 only
320-30001-00	DIODE ZENER 1N4742 12V PREP .6	D22,23,28	

*HISTORY

320-20010-03	DIODE 6 AMP 200V UNPREP	D14-21 CRIMP	 Rev.A-E
--------------	-------------------------	--------------	---

TRANSISTORS

CARVER P/N	DESCRIPTION	REF DESIGNATORS	NOTES
321-40009-00	XISTOR TO92 PNO SM SG 2N4125	Q4,5	TFM-42 only
321-40010-00	XISTOR TO92 NPN SM SG 2N4123	Q3,6,7,8,12	Q6,7 TFM-42 only, Q12 TFM-45 only
321-40012-00	XISTOR TO92 PNP SM SG MPSA56	Q2	
321-60000-00	XISTOR TO220 NPN PWR MJE3055	Q11	TFM-45 only
321-90000-00	XISTOR B100 PNP PWR 2SA1360	Q10	
321-90001-00	XISTOR B100 NPN PWR 2SC3423	Q9	

INTEGRATED CIRCUITS

CARVER P/N	DESCRIPTION	REF DESIGNATORS	NOTES
330-30001-00	IC DUAL OP AMP BIFET TL072	U2	
330-30008-00	IC DUAL OP AMP 4558	U1	

MISCELLANEOUS ITEMS

CARVER P/N	DESCRIPTION	REF DESIGNATORS	NOTES
109-10006-00	PHONO JACK DUAL PC MOUNT	J3	
160-20009-00	CONNECT 3 PIN GOLD	J1	
160-20010-00	CONNECT 4 PIN	J5	TFM-42 only
160-20011-00	CONNECT 5 PIN	J6	TFM-45 only
160-30029-00	HEADER 15 PIN .156	J2,4	
318-10009-00	SW PUSH 1KEY NO FRAME MINI	SW1	
401-10117-01	WIRE 18 AWG TR-64 BROWN 7'	WP-T	
401-10129-01	WIRE 18 AWG TEW BROWN 5'		Add at Rev.F
401-10158-00	WIRE 18 AWG TEW WHITE 5'		Add at Rev.F
401-10193-00	WIRE 18 AWG TR64 RED 4.75'	WP-P	
401-10580-00	WIRE 22 AWG TR-64 ORANGE 15.75'	WP-S	
401-30002-00	JUMPER INSUL .3'	JP4,6,24	
401-30003-00	JUMPER INSUL .4'	JP2,9,16,17,20,21,22	
401-30005-00	JUMPER INSUL .5'	JP1,8	
401-30006-00	JUMPER INSUL .6'	JP7,10,15	
401-30007-00	JUMPER INSUL .7'	JP5,11	
401-30013-00	JUMPER INSUL .8'	JP3,12,13,14,19,23,25	J25 add at Rev.D, TFM-45 only
402-10005-00	TUBING HEATSHRINK		USE ON ANODE END OF D14
401-40008-00	WIRE T #22 1EA GRN/WH,BLK 9'		BLK WP-Q TO WP-M, GRN/WH WP-R TO WP-K
401-40009-00	WIRE T #22 1EA WHT/RED,BLK 7'		BLK WP-N TO WP-L, RED/WHT WP-O TO WP-J
501-00574-00	PCB POWER SUPPLY TFM-42/45		

HISTORY

401-10629-00	WIRE 22AWG TR-64 ORANGE 2.0' C26		Remove at Rev.F
--------------	----------------------------------	--	-----------------

TFM-42/45 REGULATOR BOARD P/N 602-00580-XX

CAPACITORS

CARVER P/N	DESCRIPTION	REF DESIGNATORS	NOTES
204-00015-00	CAP MYLAR .01 μ F	C3	
204-00031-00	CAP MYLAR .33 μ F	C4	
207-10010-00	CAP MET POLY .1 μ F/250V Rad	C5	

RESISTORS

CARVER P/N	DESCRIPTION	REF DESIGNATORS	NOTES
251-00014-00	RES CFILM 4.7 OHM 1/4W PREP .4	R10	
251-00030-00	RES CFILM 22 OHM 1/4W PREP .4	R5	
251-00098-00	RES CFILM 15K 1/4W PREP .4	R3	
251-00100-00	RES CFILM 18K 1/4W PREP .4	R9	

CARVER P/N	DESCRIPTION	REF DESIGNATORS	NOTES
251-00118-00	RES CFILM 100K 1/4W PREP .4	R6,7	
251-00124-00	RES CFILM 180K 1/4W PREP .4	R8	
251-00135-00	RES CFILM 510K 1/4W PREP .4	R4	
251-10036-00	RES CFILM 30 OHM 1/2W PREP .5	R11	*Rev.C
251-10109-00	RES CFILM 43K 1/2W PREP .5	R2	
251-10156-00	RES CFILM 3.9M 1/2W PREP .5	R1	

***HISTORY**

251-10022-00	RES CFILM 10 OHM 1/2W PREP .5	R11	Rev.A-B
--------------	-------------------------------	-----	---------

DIODES

CARVER P/N	DESCRIPTION	REF DESIGNATORS	NOTES
320-20004-00	DIODE 1N4004 400V PREP	D1-6	

TRANSISTORS

CARVER P/N	DESCRIPTION	REF DESIGNATORS	NOTES
321-40011-00	XISTOR T092 NPN 5M 5G MPSA06	Q1,3	
321-40012-00	XISTOR T092 PNP 5M 5G MPSA56	Q2,4	

INTEGRATED CIRCUITS

CARVER P/N	DESCRIPTION	REF DESIGNATORS	NOTES
330-40002-00	OPTOISOLATOR PHOTOCOUPLER	U1	

MISCELLANEOUS ITEMS

CARVER P/N	DESCRIPTION	REF DESIGNATORS	NOTES
101-22001-00	BRACKET RECT PCB MNT 1/2"		
159-20001-00	POP RIVET CE 1/8		USE ON BRACKET
318-00002-00	SWITCH CONV 115/223 1A 125 VAC		
318-50006-01	SWITCH, THERMAL PEPI		* Rev.P
401-10126-00	WIRE 18 AWG TEW BL	WP-K,WP-S	
401-10132-00	WIRE 18 AWG TEW BL	WP-B,WP-A	
401-10581-00	WIRE 22 AWG TR 64	WP-P	
401-20204-00	BUSS WIRE 22 GAGE	WP-C	
403-10003-00	SEALANT SILICONE R		USE ON C-4
501-00580-00	PCB REG TFM 42/45		
550-00002-00	CBL .250 #18 TEW RED 2.5'	WP-L	Add at Rev.E
550-00002-01	CBL .250 #18 TEW BLUE 2.5'	WP-M	Add at Rev.E
550-00009-00	CBL .250 #18 TEW ORANGE 2.5'	WP-N	Add at Rev.E

***HISTORY**

318-50004-00	SWITCH, THERMAL U1210005310A		Rev.A-D
--------------	------------------------------	--	---------

CARVER TFM-42 FRONT PANEL ASSEMBLY

P/N 503-50001-00

CAPACITORS

CARVER P/N	DESCRIPTION	REF DESIGNATORS	NOTES
S7-50TW1R0M-RT CAP LYTIC	1 μ F/50V	C601,602	

RESISTORS

CARVER P/N	DESCRIPTION	REF DESIGNATORS	NOTES
KA25ST103J-AT	RES CFILM 10 K 1/4W	R615,619	
KA25ST134J-AT	RES CFILM 130 K 1/4W	R621,622	
KA25ST222J-AT	RES CFILM 2.2 K 1/4W	R623,624	
KA25ST272J-AT	RES CFILM 2.7 K 1/4W	R620	
KA25ST303J-AT	RES CFILM 30 K 1/4W	R607-R618	
KA25ST752J-AT	RES CFILM 7.5 K 1/4W	R601-R606	
KA50XT222J-AT	RES CFILM 2.2 K 1/2W	R613,614	

DIODES

CARVER P/N	DESCRIPTION	REF DESIGNATORS	NOTES
1N4002-AT	DIODE 1N4002	D617,618	
1SS176-AT	DIODE 1SS176	D615,616	
SLP1710	LED, RED	D601-D612	
SLP471D	LED, YELLOW	D613,614	

INTEGRATED CIRCUITS

CARVER P/N	DESCRIPTION	REF DESIGNATORS	NOTES
NJM2902N	IC NJM2902N	IC601,602	

MISCELLANEOUS ITEMS

CARVER P/N	DESCRIPTION	REF DESIGNATORS	NOTES
B3B-EH-A	CONNECTOR	CN401	
B4B-EH-A	CONNECTOR	CN452	
B5B-EH-A	CONNECTOR	CN802	
ESB-00713V	POWER SWITCH	SW701	
LD-813	PCB, TFM-42 LED BOARD		
MZ03-777	MICRO SOCKET	MC401	
MZ04-773	MICRO SOCKET	MC452	

CARVER P/N	DESCRIPTION	QTY
N21755-1	FRONT PANEL, TFM-42	1
N21791-1	FRONT BASE, TFM-42	1
N31103-4	SUB PANEL R, TFM-42	1
N44092-BK1	HANDLE SPACER	4
N44093A-BK1	HANDLE	2
N45417-BK	PUSH BUTTON	1
N45659-1	SUB PANEL L, TFM-42	1
N45715	ANGLE (SWITCH)	1
N45751	LED SPACER	2
N45764-0	SUB PANEL C, TFM-42	1
SSPS2+40X10-B	SCREW-SP ASSY, PAN HEAD, B	4
TPM+30X08-Y	TAP SCREW P, ROUND HEAD, Y	2
TPPW07+26X08-Y	TAP SCREW P-W ASSY, P HEAD, Y	4
TSB+30X06-Y	TAP SCREW S, BIND HEAD, Y	2

CARVER TFM-45 FRONT PANEL ASSEMBLY

P/N 503-50002-00

CAPACITORS

CARVER P/N	DESCRIPTION		REF DESIGNATORS	NOTES
NS-16TW101M-RT	CAP LYTIC	100 μ F/16V	C411-C414	
NS-16TW220M-RT	CAP LYTIC	22 μ F/16V	C401,402,405,406	
NS-25TW100M-RT	CAP LYTIC	10 μ F/25V	C451	
NS-25TW470M-RT	CAP LYTIC	47 μ F/25V	C415,416	
NS-50TW47M-RT	CAP LYTIC	4.7 μ F/50V	C409,410	
HE40SJSL470KRT	CAP CER DISC	47pF	C403,404	
HE50SJSL101KRT	CAP CER DISC	100pF	C407,408	
HE70SJSL103ZRT	CAP CER DISC	.01 μ F	C417,418	

RESISTORS

CARVER P/N	DESCRIPTION		REF DESIGNATORS	NOTES
KA16ST101J-AT	RES CFILM	100 OHM	R417,418	
KA16ST102J-AT	RES CFILM	1 K	R415,416	
KA16ST133J-AT	RES CFILM	13 K	R403,404	
KA16ST155J-AT	RES CFILM	1.5 M	R401,402	
KA16ST180J-AT	RES CFILM	18 OHM	R421,422	
KA16ST202J-AT	RES CFILM	2 K	R413,414	
KA16ST203J-AT	RES CFILM	20 K	R408,410	
KA16ST304J-AT	RES CFILM	300 K	R429,430	
KA16ST394J-AT	RES CFILM	390 K	R419,420	
KA16ST432J-AT	RES CFILM	4.3 K	R411,412	
KA16ST472J-AT	RES CFILM	4.7 K	R453	Add 1K ohm 1/4W resistor in parallel to R453 at Rev.B
KA16ST473J-AT	RES CFILM	47 K	R405,406	
KA16ST561J-AT	RES CFILM	560 OHM	R407,408	
KA16ST562J-AT	RES CFILM	5.6 K	R454	
KA16ST820J-AT	RES CFILM	82 OHM	R427,428	
KA16ST911J-AT	RES CFILM	910 OHM	R423-R426	
EVJ-2KA323B14	POTENTIOMETER	10KB	VR451	
SVR-06S3B504	TRIM POT	500 K	VR401,402	

TRANSISTORS

CARVER P/N	DESCRIPTION		REF DESIGNATORS	NOTES
29C1815-Y,GRRT	XISTOR	29C1815	Q401-Q404	

DIODES

CARVER P/N	DESCRIPTION	REF DESIGNATORS	NOTES
1SS176-AT	DIODE	1SS176	D401,402

INTEGRATED CIRCUITS



CARVER P/N	DESCRIPTION	REF DESIGNATORS	NOTES
NJM4558L	IC	NJM4558	IC401,402

MISCELLANEOUS ITEMS

CARVER P/N	DESCRIPTION	REF DESIGNATORS	NOTES
BF310-05081A	LAMP 12V,0.15A	PL451,452	
B3B-EH-A	CONNECTOR	CN401	
B4B-EH-A	CONNECTOR	CN802	
B5B-EH-A	CONNECTOR	CN451	
S2B-EH	CONNECTOR	CN452	
S4B-EH	CONNECTOR	CN402	
ESB-99713V	POWER SWITCH		
KL290B-20	METER	M401,402	
LD-814	PCB		
MD-814	PCB		
MZ02-761	MICRO SOCKET	MC452	
MZ03-763	MICRO SOCKET	MC401	
MZ04-764	MICRO SOCKET	MC402	
MZ05-765	MICRO SOCKET	MC451	

CARVER P/N	DESCRIPTION	QTY
N21755-1	FRONT PANEL	1
N31103-3	SUB PANEL, R	1
N10545-1	FRONT BASE	1
N44092-BK1	HANDLE SPACER	4
N44093A-BK1	HANDLE	2
N44260-T-BK1	KNOB 12	1
N45417-BK	PUSH BUTTON	1
N45659-1	SUB PANEL, L	1
N45660-1	SUB PANEL, C	1
N45667	INSULATION PLATE	2
N45658	METER BRACKET	1
N45715	ANGLE (SWITCH)	1
SSPS2+40X10-B	SCREW-SP ASSY, PAN HEAD, B	4
TBB+26X08-Y	TAP SCREW B, BIND HEAD, Y	2
TPM+30X08-Y	TAP SCREW P, ROUND HEAD, Y	2
TPPW07+26X08-Y	TAP SCREW P-W ASSY, P HEAD, Y	3
T8B+30X06-Y	TAP SCREW S, BIND HEAD, Y	2

TFM-42/45 FINAL ASSEMBLY**P/N 607-00407-00 TFM-42****607-00408-00 TFM-45**

CARVER P/N	ITEM NO.	DESCRIPTION	REF DESIGNATORS	NOTES
101-30001-00	5	BUMPONS RUBBER ROUND MED		
101-22006-00	8	BRACKET MNT .060 .687 x 1.062		X-fmr Shield, Add at Rev.T
102-00003-00	10	CAP PROTECTOR .25		
104-00001-00	12	EDGING NYLON .094"		X-fmr Shield, Add at Rev.T
105-40014-00	15	FUSEHOLDER PANEL MNT120V/230V		
105-50000-00	17	FUSE CARRIER 120V		
106-30002-00	20	GROMMET GUM		
108-00102-00	25	INSUL RAG PAPER .015"		
111-00002-00	30	LABEL MONSTER CABLE		
111-20051-00	35	SOLDER LUG #6		Triac, Speaker Term.
111-20101-00	37	SOLDER LUG #8		Transformer
111-20151-00	40	SOLDER LUG #10		Filter Cap
112-20003-00	50	MOUNT TYRAP, SCREW MNT		130V Filter Cap
115-30007-00	55	BINDING POST 2x QUAD, UL	J7	
118-60012-00	65	SPACERS/8" x 7/16"OD x 1/4"ID ALUMINUM		
118-80005-00	67	STANDOFF ROUND #8 x 1/4" x 5/16" ALUMINUM		X-fmr Mt
118-90004-00	70	STRN RELIEF MCT.156 WS.15 x .28 18/2		
119-20001-00	75	TERMINAL STRIP 3 PIN	TB1	
151-20001-00	77	SCREW MACHPP BLK 4-40 x 1/4"		Therm SW Brkt(1), Noise Filter (2), Term Strip (1)
151-20002-00	80	SCREW MACHPP BLK 4-40 x 3/8"		Small X-sistor
151-20003-00	90	SCREW MACHPP BLK 4-40 x 1/2"		Large X-sistor
151-20004-00	92	SCREW MACHPP BLK 4-40 x 9/16"		Use on CR2; Add at Rev.M
151-20051-00	91	SCREW MACHPP BLK 6-32 x 1/4"		Reg Bd Mnt
151-20052-00	95	SCREW MACHPP BLK 6-32 x 3/8"		Triac (2), Heatsink (8), Grnd Lug (1)
151-20101-00	96	SCREW MACHPP BLK 8-32 x 1-1/4"		Cap Mnt
151-20106-00	105	SCREW MACHPP BLK 8-32 x 3/4"		Bridge Rect
151-20109-00	107	SCREW MACH PP BLK		X-fmr Bolt
151-20151-01	110	SCREW MACHPP ZC 10-32 x 1/4"		Filter Caps
151-30002-00	120	SCREW SHT MTLPP BLK 4 x 3/8" 'A'		Front Panel Bottom Sides
151-30051-05	123	SCREW SHT MTLPP BLK 6 x 1/4" 'B'		Cover
151-30052-00	125	SCREW SHT MTLPP BLK 6 x 3/8"		Front Panel Sides
151-30052-10	126	SCREW SHT MTLPP BLK 6 x 3/8" 'A'		Front Panel Bottom Center
151-30163-00	130	SCREW SHT MTLPP BLK 6 x 1/2" 'A'		Speaker Post Assy (1), Input Jack (2)
152-00001-00	135	NUT HEX 6-32 x 5/16" ZC		Triac, Gnd Lug
152-10001-00	142	KEPNUT 4-40 ZC		Use on CR2; Add at Rev.M
152-10002-00	145	KEPNUT 6-32 x 5/16" ZC		Triac
152-10003-00	150	KEPNUT 8-32 x 11/32" ZC		X-fmr
154-00007-00	155	WASH BELLEVILLE #4 BLK OX		Output X-sistor
154-00302-00	160	WASH/F BKSTL.16ID x .53OD x .03		X-fmr Mnt
154-20052-00	167	WASH INT LOCK SAE BLK #6		Grnd Lug (1), Triac (1)
154-40008-01	175	WASH SHLDR NYL WHT #4		Driver X-sistors
159-20001-00	177	POP RIVET CE 1/8" .063-.125Grip		X-fmr Shield Mount, Add at Rev.T
159-50001-00	180	TYRAP 3-3/8" L WHT		
159-50004-00	185	TYRAP 7.4" L NTRL		Use to Mount C26,27

CARVER P/N	ITEM NO.	DESCRIPTION	REF DESIGNATORS	NOTES
204-00033-00	195	CAP MYLAR .33 μ F 400V	C28R,28L	Output Pole
205-00081-00	200	CAP FILTER LYTIC 9000 μ F 125V	C26,27	
253-30025-00	210	RES WIRE WOUND 2.7 OHM 3W	R98R,98L	Binding Post Btm
253-50041-00	215	RES WIRE WOUND FXD .20 OHM 20W 10%	R99R,99L	Binding Post Top
255-10137-00	220	RES MET OXIDE 20 K	R68	
315-13002-00	225	FUSE MDA12	F1	
318-00027-00	240	RECT BRIDGE 200V 25AMP	CR1	
319-00030-00	242	RECT BRIDGE 200V 6 AMP	CR2	Add at Rev.M
319-00063-00	245	TRIACT03 F/P 35AMP 600V MOT	Q13	
401-10101-00	255	WIRE 18 AWG TEW BLK 4.5'		Spker Post A TO Pwr Bd WP-U (1), Line Filter to Triac (1)
401-10194-00	257	WIRE 18 AWG TR64 RED 3.25'		Bridge to Cap
401-10103-00	260	WIRE 18 AWG TEW BLK 4.5'		Line Filter to Fuse
401-10142-00	265	WIRE 18 AWG TEW BLK 7.5'		Filter Cap
401-10502-00	275	WIRE 22 AWG TR-64 BLK 7'		X-fmr Mnt to Pwr Bd
401-20104-00	280	BUSS WIRE 18 GAGE		Speaker Term, Filter Cap
401-20204-00	282	BUSS WIRE 22 GAGE		Grnd Lug
401-90012-00	285	LINECORD 16/2 POLARIZED	P1	
403-10003-00	300	SEALANT SILICONE RUBBER RTV		
403-10007-00	303	PLASTIC ADHESIVE		Output Resistors
403-10020-00	305	LOCKTITE #222		X-fmr, Line Filter, Therm Sw, Apply Before Installing Screw
403-20001-00	310	THERMALCOTE #253		Under Trim
502-30070-01	320	CHASSIS SCREENED, TFM-42/45		
503-50001-00	325	PANEL FRONT ASSY TFM-42		TFM-42 Only
503-50002-00	325	PANEL FRONT ASSY TFM-45		TFM-45 Only
504-20061-01	327	COVER TOP TFM-42/45		
507-20066-00	335	BRACKET, THERMAL SWITCH PEPI		*Rev.P
511-00005-00	345	HEATSINK TRANSFORMER		X-fmr Shield, Add at Rev.T
511-10023-00	353	HEATSINK FAB TFM42/45		
512-10635-00	355	INSULATOR SIL-PAD K-6		
530-20029-00	363	LABEL, CITY OF LA		Add at Rev.J
530-20100-00	365	STICKER SERIAL #		One Label on Back of Chassis, One Label Inside of Chassis
602-00574-00	370	ASSY PCB PWR SUPP		
602-00580-00	373	ASSY PCB REGULATOR		
602-00582-00	375	ASSY PCB AMP TFM4		
615-00002-00	390	NOISE FILTER TDKZCB2206-02	FL1	
617-10032-00	395	TRANSFORMER, M-4.0x		
HISTORY				
108-00201-00		INSULATION, FIBERGLASS 1"		Rev.J-M, Delete at Rev.N
507-00060-00		BRACKET, THERMAL SWITCH UNIVERSAL		Rev.A-O

Appendix C DESIGN HISTORY

Engineering Change Orders for Model M-4.0t Magnetic Field Power Amplifier

Note: Revision levels for assemblies may be different than revision levels for parts lists and schematic diagrams.

ECO#:818	DATE: 08/12/88	REV.B Amp Board Assembly and Parts List - Effective S/N 61 REV.B Power Supply Board Assembly and Parts List REV.B Amp Schematic REV.B Power Supply Schematic
REASON FOR CHANGE:	Improve tube transfer function and commutator distortion.	
PROCEDURE:	On Amp Board change: C4, C15, R5, R11, R15 add: C22, C23, R60, R78 On Power Supply Board change: R16, R17, R60 add: C23, C24	
ECO#:844	DATE: 09/08/88	REV.E Final Assembly
REASON FOR CHANGE:	To reduce labor cost	
PROCEDURE:	Delete mica insulators and thermalcote from output transistors. Use sil-pads instead.	
ECO#:851	DATE: 09/21/88	REV.F Final Assembly - Effective S/N 246
REASON FOR CHANGE:	To reduce transformer buzz.	
PROCEDURE:	Add weatherstripping and black latex caulk. Modify transformer mounting technique.	
ECO#:852	DATE: 09/21/88	REV.E Amp Board Assembly REV.D Amp Board Parts List REV.D Amp Schematic - Effective S/N 246
REASON FOR CHANGE:	To improve frequency response.	
PROCEDURE:	Delete C7.	
ECO#:856	DATE: 09/27/88	REV.E Amp Schematic - Effective S/N 246 REV.E Amp Board Parts List
REASON FOR CHANGE:	To improve bias pot stability.	
PROCEDURE:	Change RP1 and R30.	
ECO#:873	DATE: 10/13/88	REV.F Amp Schematic REV.F Amp Board Parts List
REASON FOR CHANGE:	To prevent possible shutdown into low impedance loads.	
PROCEDURE:	Change Q9, Q10.	
ECO#:888	DATE: 11/16/88	REV.H Final Assembly - Effective S/N 821
REASON FOR CHANGE:	To prevent triac from misfiring.	
PROCEDURE:	Add 20k ohm 1W resistor to bridge rectifier (R68).	

ECO#:900-1	DATE: 01/03/89	REV.E Power Supply Board Parts List REV.B Power Supply Schematic - Effective S/N 1366 REV.K Final Assembly
REASON FOR CHANGE:	To reduce buzz with inputs unterminated.	
PROCEDURE:	On Power Supply Board change: R60, R61 Add: R64 On Final Assembly, wrap grounded wire around transformer secondary bundle.	
ECO#:907	DATE: 01/10/89	REV.L Final Assembly - Effective S/N 1246
REASON FOR CHANGE:	Reduce output noise.	
PROCEDURE:	Add: C25 between orange secondary wires.	
ECO#:939	DATE: 02/08/89	REV.G Amp Schematic - Effective S/N 1566 REV.H Amp Board Parts List
REASON FOR CHANGE:	Improve bias pot adjustment range.	
PROCEDURE:	Change: R30.	
ECO#:982	DATE: 03/20/89	REV.H Amp Schematic REV.J Amp Board Parts List
REASON FOR CHANGE:	Reduce possibility of excessive common mode conduction.	
PROCEDURE:	Change: RP1, R30, R87	
ECO#:1059	DATE: 06/01/89	REV.F Power Supply Board Parts List - Effective S/N 3055 REV.F Power Supply Schematic
REASON FOR CHANGE:	Reduce turn-off thump into capacitively coupled speakers.	
PROCEDURE:	Change: R54	
ECO#:1140	DATE: 06/29/89	REV.E1 Amp Board Assembly - Effective S/N 3255 REV.K Amp Board Parts List
REASON FOR CHANGE:	Prevent broken solder joints.	
PROCEDURE:	RTV C3 to the board.	
ECO#:1151	DATE: 07/13/89	REV.N Final Assembly Parts List - Effective S/N 3356
REASON FOR CHANGE:	To reduce triac failures.	
PROCEDURE:	Change triac from 25A to 35A rating.	
ECO#:1232	DATE: 10/02/89	REV.C Final Assembly Parts List (Charcoal Version) - Effective S/N 3596
REASON FOR CHANGE:	Part no longer required with sil-pads.	
PROCEDURE:	Delete shield plate.	
ECO#:1259	DATE: 10/02/89	REV.D Final Assembly Parts List (Charcoal Version)
REASON FOR CHANGE:	Use safety approved line filter.	
PROCEDURE:	Change line filter.	

ECO#:1270	DATE: 10/31/89	REV.J Amp Schematic REV.F Amp Board Assembly REV.E Final Assembly Parts List (Charcoal Version)
REASON FOR CHANGE:	To make damping adjustable. To conform to CSA standards.	
PROCEDURE:	Delete R9. Add RP2. Add CSA approved Transformer.	

Engineering Change Orders for Model TFM-42/TFM-45 Magnetic Field Power Amplifier
 Note: Revision levels for assemblies may be different than revision levels for parts lists and schematic diagrams.

ECO#:1347-2	DATE: 02/20/90	REV.C Regulator Board Assembly
REASON FOR CHANGE:	To prevent triac from unlatching under certain conditions.	
PROCEDURE:	Change R11.	

ECO#:1437	DATE: 04/17/90	REV.C Power Supply Board Assembly REV.C Power Supply Schematic
REASON FOR CHANGE:	To reduce turn-off thump on TFM-45 only.	
PROCEDURE:	Change R69. Add R70.	

ECO#:1451	DATE: 05/08/90	REV.D Power Supply Board Assembly REV.D Power Supply Schematic REV.B TFM-45 Meter Drive Board Assembly REV.B TFM-45 Meter Drive Schematic
REASON FOR CHANGE:	To correct errors on schematic drawing. To stabilize +31Vdc supply (TFM-45 version). To add thermal switch to correct assembly level. To stabilize meter lamp brightness.	
PROCEDURE:	Switch R34 and R35 reference designators. Move D28 on schematic diagram. Change R67 and add JP23 (TFM-45 version). On Regulator Board: Add thermal switch. On TFM-45 Meter Drive Board: Add a 1kΩ resistor across R453.	

ECO#:1491	DATE:06/18/90	REV.E Power Supply Board Assembly REV.E Power Supply Schematic
REASON FOR CHANGE:	To change C-26. To correct reference designation on JP23. To correct error on schematic drawing.	
PROCEDURE:	Change wire length on C-26 air capacitor to 2". Change JP23 reference designation (see ECO#1451) to JP25. Correct +13V connection at J6 on schematic drawing.	

ECO#:1517	DATE:07/26/90	REV.D Amp Parts List - Effective S/N 1200 (TFM-42) S/N 2760 (TFM-45) REV.B Amplifier Schematic REV.E Regulator Board Assembly REV.J Final Assembly TFM-42 and TFM-45
REASON FOR CHANGE:	To stabilize damping pot drift. To improve manufacturing efficiency. To reduce audible transformer noise. To show CLA approval.	
PROCEDURE:	Change RP2 and add R9. Add quick disconnects to triac. Add fiberglass insulation to top cover. Add CLA label.	

ECO#:1554 DATE:08/21/90 REV.F Power Supply Board Assembly
REV.F Power Supply Schematic
REV.M Final Assembly TFM-42 and TFM-45
REV.E Wiring Diagram TFM-42 and TFM-45

REASON FOR CHANGE: To reduce buzz in outputs.
PROCEDURE: Remove D18-D21. Add two wires and bridge rectifier. Delete C26.

ECO#:1575 DATE:09/12/90 REV.N Final Assembly TFM-42 and TFM-45
REV.F Wiring Diagram TFM-42 and TFM-45
REV.C Amp Board Assembly
REV.B Amp PCB

REASON FOR CHANGE: Transformer damping no longer needed. To show quick disconnect cable
assembly on wiring diagram. Add RP2 and R9 to artwork (see ECO#1517).
PROCEDURE: Remove fiberglass insulation from top cover (see ECO#1517). Show quick
disconnect cable assembly on wiring diagram (see ECO#1517).

ECO#1619: DATE:01/05/91 REV.G Regulator Board Assembly
REV.P Final Assembly TFM-42 and TFM-45

REASON FOR CHANGE: Use different thermal switch.
PROCEDURE: Change thermal switch and mounting bracket.

ECO#:1643 DATE:01/16/91 REV.T Final Assembly TFM-42 and TFM-45
REV.K Power Supply Board Assembly
REV.G Power Supply Schematic
REV.H Wiring Diagram TFM-42 and TFM-45

REASON FOR CHANGE: To reduce noise in outputs.
PROCEDURE: Add transformer shield, mounting bracket and nylon edging. Change R60 and
R64 on power supply board.

Appendix D

VOLTAGE CONVERSION FOR M-4.0t, TFM-4.0, TFM-42/45

Bill of Materials

Qty	Part Number	Description
1	315-13004-00	Fuse MDA 6-1/4A
1	315-13002-00	Fuse MDA 12A
1	530-10037-00	Label MDA 6-1/4A
1	530-10094-00	Label 230VAC 50Hz
1	530-20044-00	Label, Voltage Conversion (M-4.0t/TFM-4.0)
1	530-10136-00	Label, Voltage Conversion (TFM-42/45)
1	530-10013-00	Label, Military Conversion

Directions for Change (115V to 230V)

1. Set the switch on the power supply regulator board to the 230V position.
2. Replace the MDA 12A fuse with an MDA 6-1/4A fuse (P/N 530-10037-00).
3. Attach the MDA 6-1/4A fuse label (530-10037-00) over the MDA 12A printing near the fuseholder.
4. Attach the 230VAC 50Hz label over the 120VAC 60Hz printing near the line cord.
5. Attach the Voltage Conversion label (P/N 530-20044-00 for M-4.0t/TFM-4.0; P/N 530-10136-00 for TFM-42/45) to the inside of the top cover. Do not block ventilation slots.
6. Attach the Military Conversion label (P/N 530-10013-00) to the rear of the chassis.

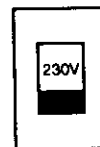

Directions for Change (220V to 115V)

1. Set the switch on the power supply regulator board to the 115V position.
2. Replace the MDA 6-1/4A fuse with an MDA 12A fuse (P/N 315-13002-00).
3. Remove the MDA 6-1/4A fuse label near the fuseholder.
4. Remove the 230VAC 50Hz label near the line cord.

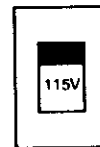

Appendix E

SERVICE BULLETINS

Please insert Carver Service Bulletins pertaining to the M-4.0t, TFM-4.0, TFM-42 or TFM-45 here to ensure proper repair in the future.

CARVER CORPORATION SERVICE BULLETIN

Service Bulletin # M-4.0t-1

Model M-4.0t

Serial # up to 1366

Reason: Too much "BUZZ" (60Hz) with input jacks unterminated.

Procedure: Route Transformer Secondary wire bundle behind terminal strip. Use a snake lug on back side of terminal strip to hold wires. On inside front transformer mounting bolt remove nut and scrape metal clean. Add a #6 solder lug and retighten mounting nut. Add 7 inches of Blk #22 wire from the solder lug to main power supply board ground and route with the secondary wires, with wraps at every 2 inches. Remove R61 (2.2K ohm) and R60 (470K ohm) on Power Supply PCB. Add Qty (2) 100K 1/4W and Qty (1) 680 ohm as shown. from ECO 900

Delete: R60 251-00078-03 2.2K 1/4W
R61 251-00134-00 470K 1/4W

Add: Qty. 2 251-00118-03 100K 1/4W
Qty. 1 251-00066-03 680 ohm
Qty. 1 111-20051-00 #6 lug
Qty 1 401-10502-00 wire #22 ga

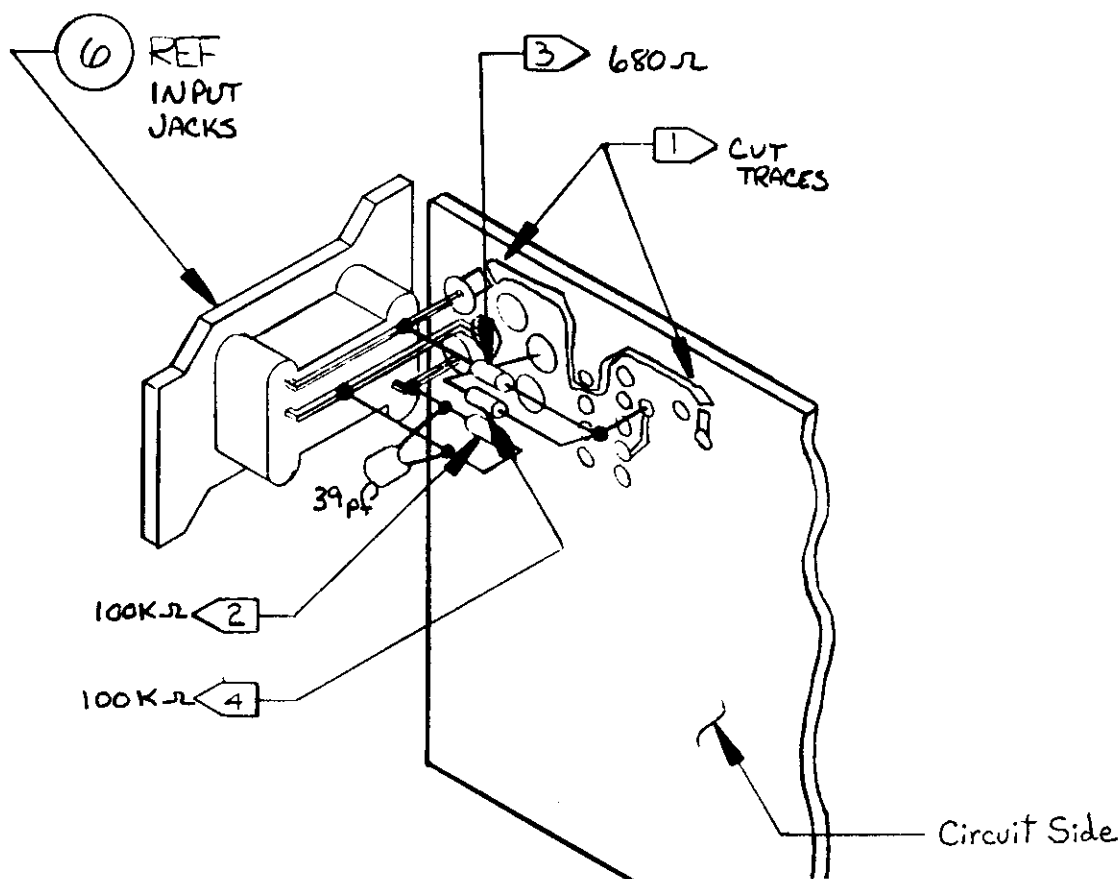

SERVICE APPROVAL _____
ENGINEERING APPROVAL _____

1/16/89

DATE

**CARVER CORPORATION
SERVICE BULLETIN**

Service Bulletin # M-4.0t-1A

Model M-4.0t

Serial # Below S/N 0821

Reason: Triac misfiring.

Procedure: Add a 20K ohm 1W resistor across the AC terminals of BR1 bridge.
This AC part of the bridge has the yellow wires from the secondary
of the transformer.

Delete:

Add: Qty-1 255-10137-03
(met. oxide 20K 1W)

SERVICE APPROVAL

ENGINEERING APPROVAL

Wayne Smith 5/26/89
W. Smith 5/26/89

DATE

**CARVER CORPORATION
SERVICE BULLETIN**

Service Bulletin # M-4.0t-2

Model M-4.0t

Serial # up to 3055

Reason: If the customer complains about an unacceptable delayed turn off thump with complex speaker loads follow this procedure.

Procedure: Change value of R-54 in the power supply from a 15k ohm 1 watt to a 9.1k ohm 1 watt.

Delete: Qty-1 255-10133-03 (15k ohm
1 watt)

Add: Qty-1 255-10120-00 (9.1k ohm 1
watt)

SERVICE APPROVAL

ENGINEERING APPROVAL

Wayne Bennett 5/2/89
Dr. [Signature] 6-20-89

DATE

CARVER CORPORATION SERVICE BULLETIN

Service Bulletin # M-4.0t-3

Model: M-4.0t

Serial Nos. Below 1000

REASON: To insure proper operation of protection circuit.

Date: 6/21/91

DELETE

ADD

PROCEDURE

Jumper wire JP13 may have been left off the amplifier board in units below serial number 1000. This would make the current limiter transistor Q10 inoperative, which could cause premature failure of Q22.

Verify that JP13 is installed on both amplifier boards.

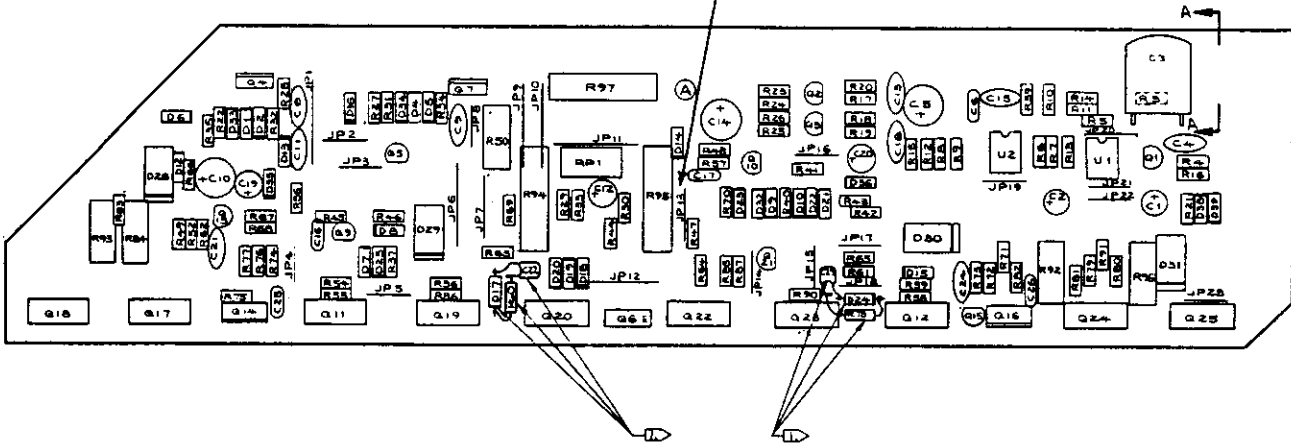

Service Approval

B. Roberts 6/21/91

Engineering Approval

W. J. Johnson 6/21/91

**CARVER CORPORATION
SERVICE BULLETIN**

Service Bulletin # TFM-45-1

Model TFM-45

Serial # Below S/N 2161

Reason: If the customer complains of the meters dimming to the music.

Procedure: 1) On the power supply board install a jumper wire across R67.
2) On the meter board install a 1K ohm 1/4W resistor across R453 on the foil side of the board. (SEE FIGURE 1)
3) On the power supply board install a 300 ohm 2W resistor on the foil side of the board. Be sure to space the resistor for proper cooling. (SEE PAGE 2)

Delete: Qty-1 255-20072-00 130 ohm 2W This resistor is bypassed by the jumper wire.

Add: Qty-1 255-20083-00 300 ohm 2W
Qty-1 251-00070-00 1K ohm 1/4W
Qty-1 401-30013-00 jumper .8"

SERVICE APPROVAL _____
ENGINEERING APPROVAL _____

R. Cooper
W. Richardson

1-3-90

DATE

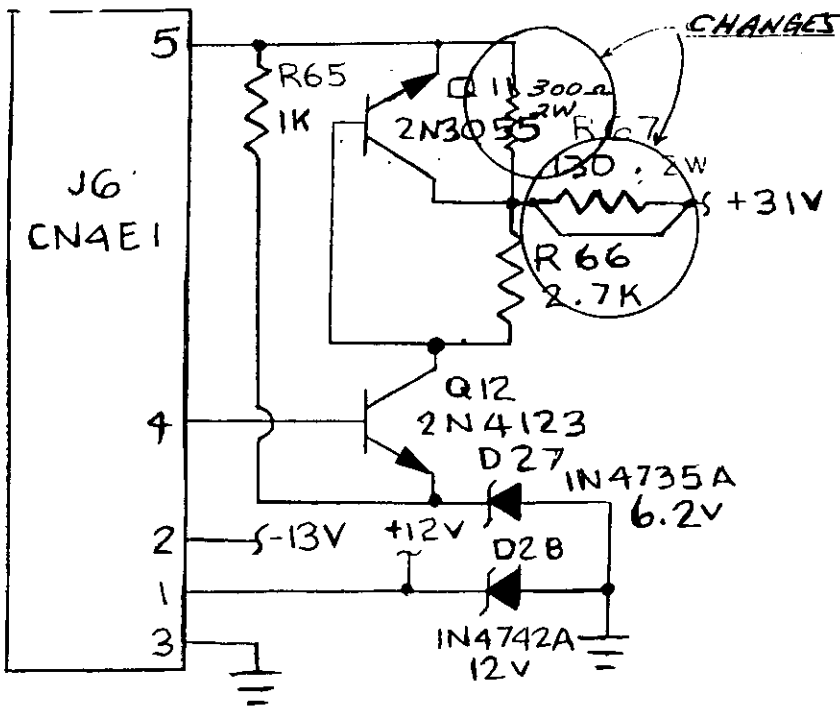

TFM 45 VERSION ONLY

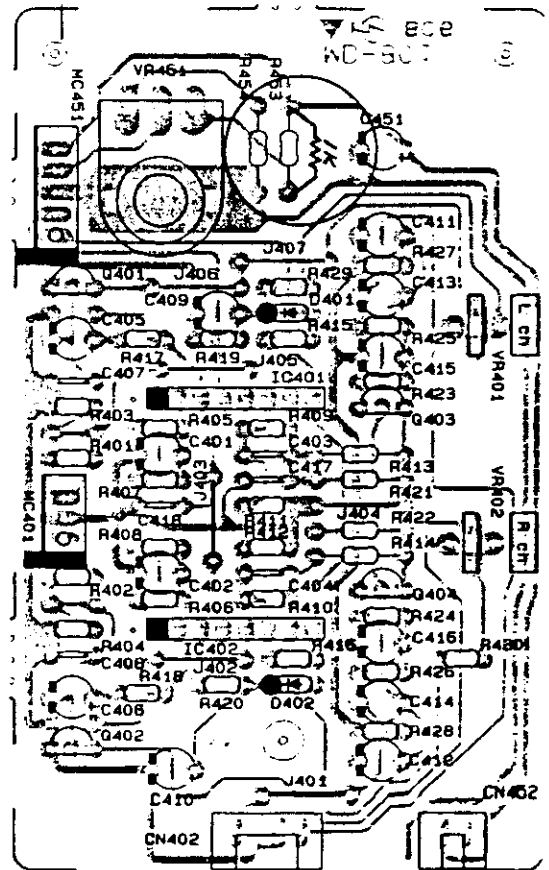
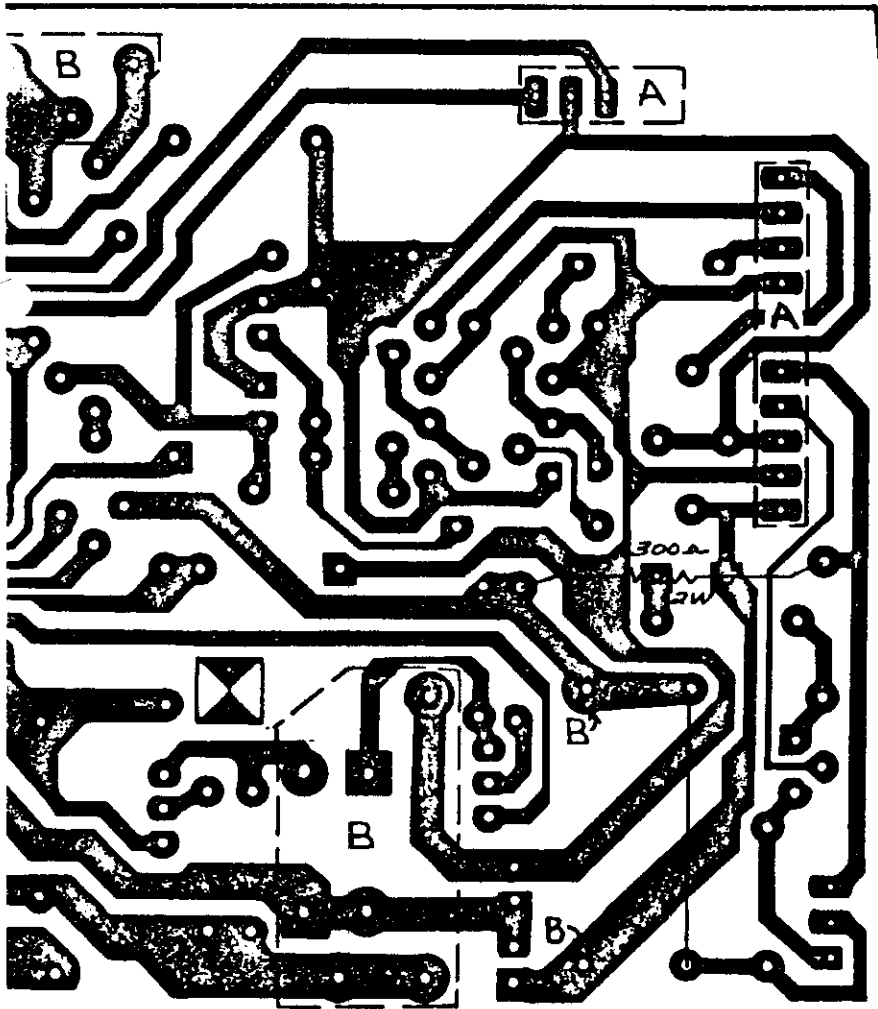
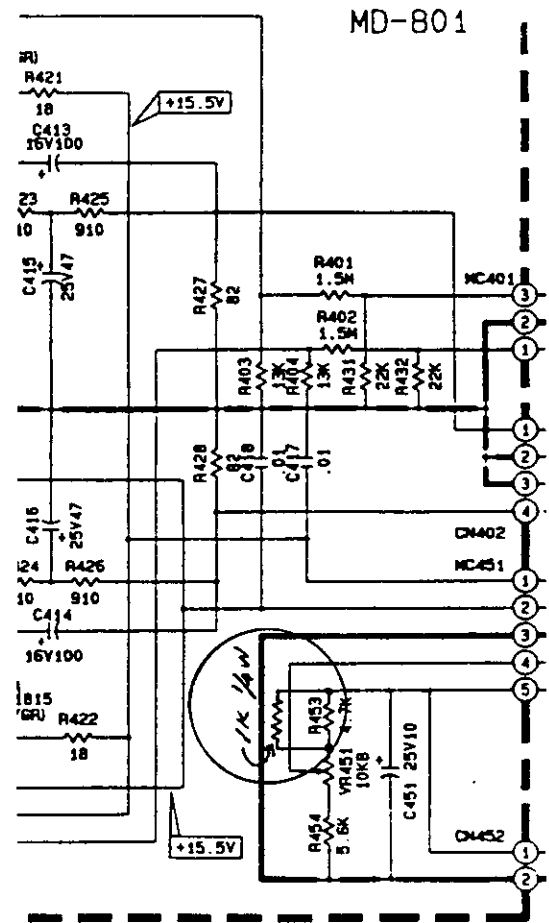

CARVER CORPORATION SERVICE BULLETIN

Service Bulletin # TFM-45-2A

Model TFM-45

Serial # Below S/N 1659

Reason: If the customer complains of turn off squeals.

Procedure: At location R69 remove an 820 ohm 2W resistor. Replace the resistor with two 680 ohm 2W resistors in parallel.
*SEE FIGURE 1

Delete: Qty-1 253-20100-00 820 ohm 2W

Add: Qty-2 255-20095-00 680 ohm 2W

FIGURE 1

TO:

FROM:

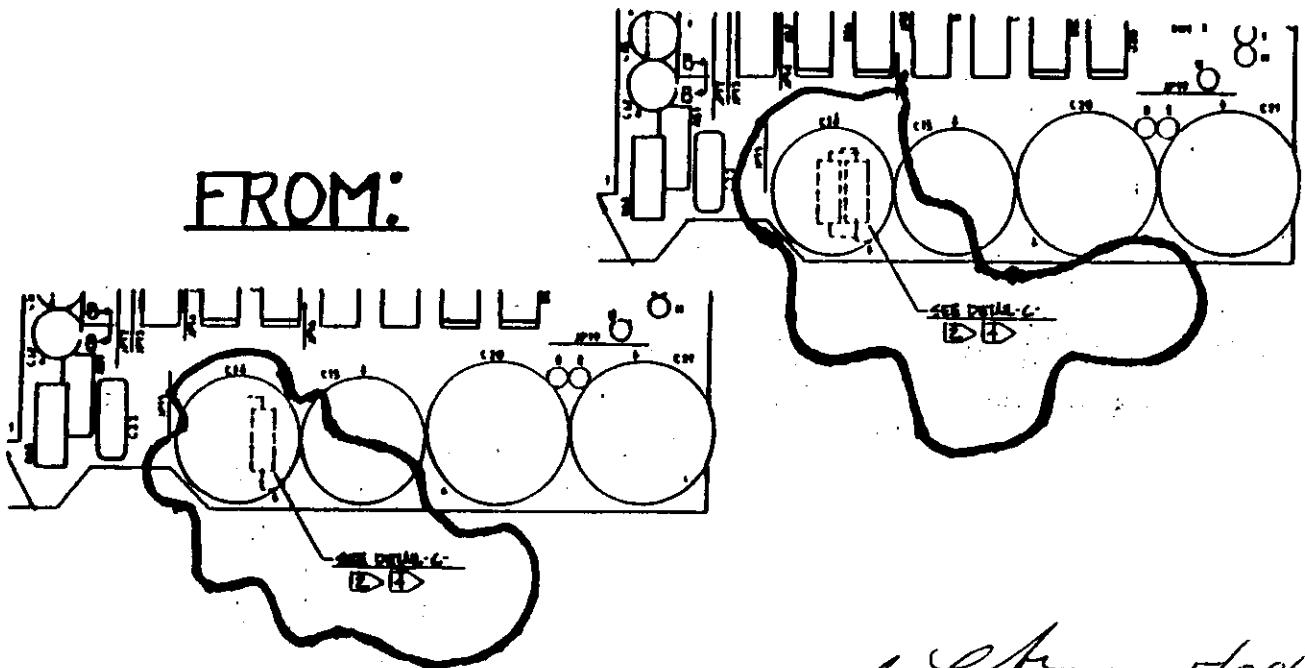

SERVICE APPROVAL
ENGINEERING APPROVAL

B. C. P. 5/29/90
W. Richardson 5/29/90

DATE

CARVER CORPORATION SERVICE BULLETIN

Service Bulletin # TFM-45-3	Model: TFM-45, TFM-42	Serial Nos. TFM-45 Below 90910400001 TFM-42 Below 90910900001
REASON: Excessive buzz from 67Vdc rails.	TFM-4.0, M-4.0t	TFM-4.0, M-4.0t All
		Date: 8/21/90

DELETE	ADD
Qty 2 Wire 22AWG (Air capacitor C26) 401-10629-00	Qty 1 Wire 18AWG Brown 5" 401-10129-01
Qty 4 Diode 6A, 200V (D18, D19, D20, D21) 320-20010-03	Qty 1 Wire 18AWG White 5" 401-10158-00
	Qty 1 Machine Screw #4-40x9/16" 151-20004-00
	Qty 1 Kepnut #4-40 152-10001-00
	Qty 1 Bridge Rectifier 6A, 200V 319-00030-00

PROCEDURE

1. Remove D18, D19, D20, D21 from power supply board.
2. Install the Bridge Rectifier (319-00030-00) as shown in Figure 1 using a 4-40x9/16" machine screw and a 4-40 kepnut.
3. Remove orange secondary wires from location 'C' and 'G' on the power supply board and route them to the AC pins of the bridge rectifier. Route the brown 18AWG wire from the positive pin of the rectifier to the hole left of the cathode of D20. Route the white 18AWG wire from the negative pin of the rectifier to the hole left of the anode of D19.
4. Remove C26 (2 wires forming air capacitor - see Figure 2).

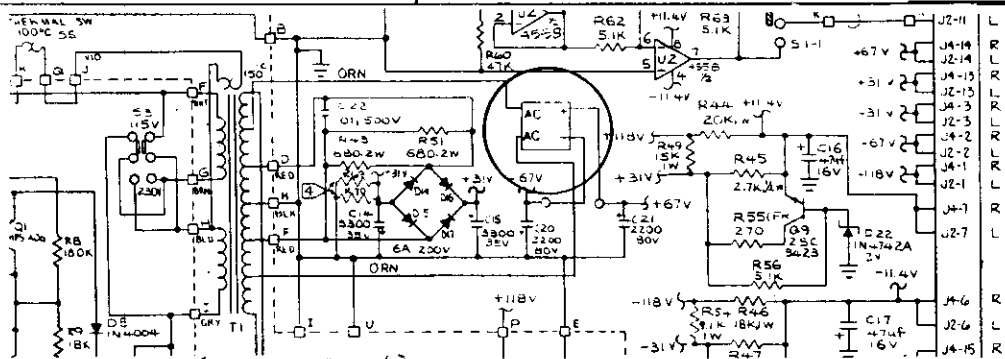
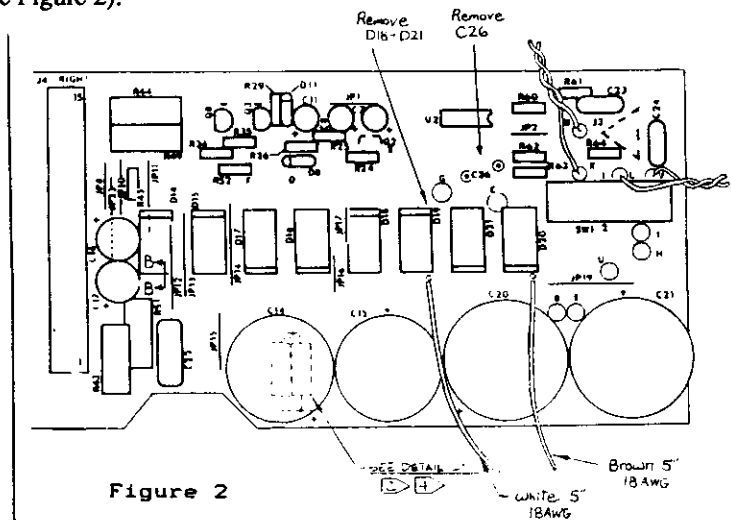
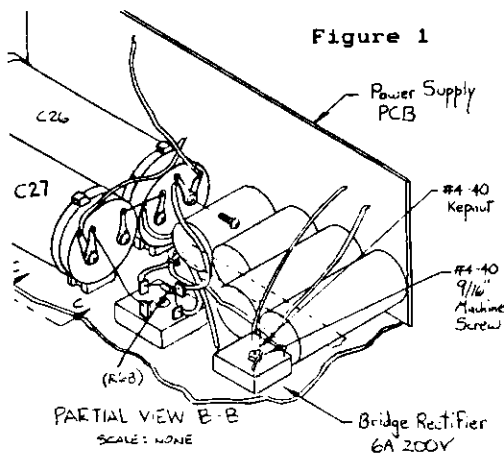

Engineering Approval *Jim Johnson* Date 3-21-91
 Service Approval *[Signature]* Date 3-21-91

CARVER CORPORATION SERVICE BULLETIN

Below TFM-42: 01200

Service Bulletin # TFM-45-4 | Model: TFM-45/42 | Serial nos. TFM-45: 02760

REASON: To eliminate damping pot drift. | Date: 7/26/90

DELETE

Qty 2 259-20010-00 2k Pot (RP2)

ADD

Qty 2 259-30001-00 500 ohm Pot (RP2)
Qty 2 251-00067-00 750 ohm 1/4W resistor (R9)

PROCEDURE

On both amp boards, replace RP2 with 500 ohm pot.

On foil side of each board, cut trace between RP2 and U2 pin 3. (See Figure 1A).

Solder R9, 750 ohm 1/4W resistor, between RP2 and U2 pin 3. (See Figure 1B).

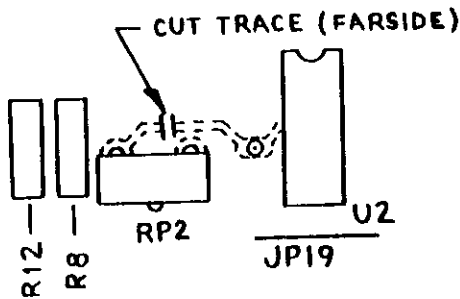

Figure 1A

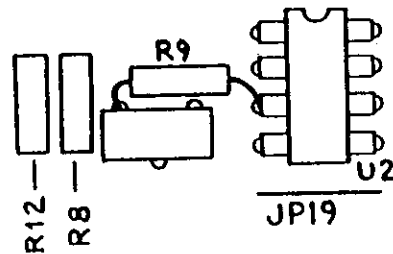
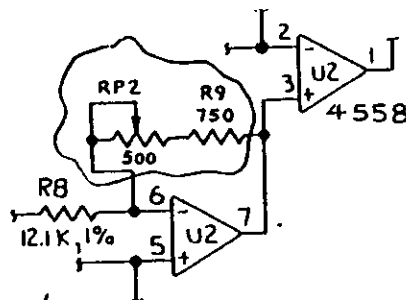

Figure 1B



Engineering approval *Van Richardson* 1-8-91

Service approval *B. [Signature]*

CARVER CORPORATION

SERVICE BULLETIN

Below TFM-42 91110900001

Service Bulletin # TFM-45-5

Model: TFM-45/TFM-42

Serial nos. TFM-45 91110400001

REASON:

Date: 1/28/91

To reduce noise in outputs,

DELETE

Qty 2 100K ohm 1/4W resistor (R60, R64)
251-00118-00

ADD

Qty 2 47k ohm 1/4W resistor (R60, R64)
251-00110-00
Qty 2 Bracket
101-22006-01
Qty 1 Transformer Shield
511-00005-00
Qty 2 #6-32 X 3/8" Machine Screw
151-20052-00
Qty 2 #6 Kepnut
152-10002-00
Qty 1 Nylon Edging 3.5"
104-00001-00

PROCEDURE

To install transformer shield:

1. Use the #6-32 X 3/8" machine screws (151-20052-00) and #6 kepnuts (152-10002-00) to attach the two brackets (101-22006-01) to the transformer shield (511-00005-00).
NOTE: Screws go through shield first and then through hole in short end of bracket. The long end of bracket should be nearest the bottom edge of the shield.
2. Install the nylon edging along the bottom edge of the shield.
3. Remove upper nut from the two transformer mounts on the right hand side of the transformer (side nearest speaker output binding posts). Install transformer shield assembly so that the holes in the long end of the two brackets are positioned over the transformer mounting bolts and the shield is positioned between the transformer and the speaker output binding posts (see Figure 1).
4. Re-install the two nuts onto the transformer mounts, over the transformer shield brackets.

NOTE: To further reduce noise:

- a) route transformer secondary wires beneath the transformer shield and under R99L and R99R.
- b) route twisted pairs on power supply board as close to the top of the board as possible.
- c) route wiring from filter caps as close to the power supply board as possible.

To change input impedance from 110k to 47k:

1. Replace R60 and R64 on the power supply board with 47k ohm 1/4W resistors (251-00110-00). See Figure 2.

Engineering approval

W. Richardson 1-28-91

Service approval

B. Coffman

Page 1 of 2

CARVER CORPORATION SERVICE BULLETIN

Service Bulletin # TFM-45-5 Model: TFM-45/TFM-42 Serial nos. See page 1

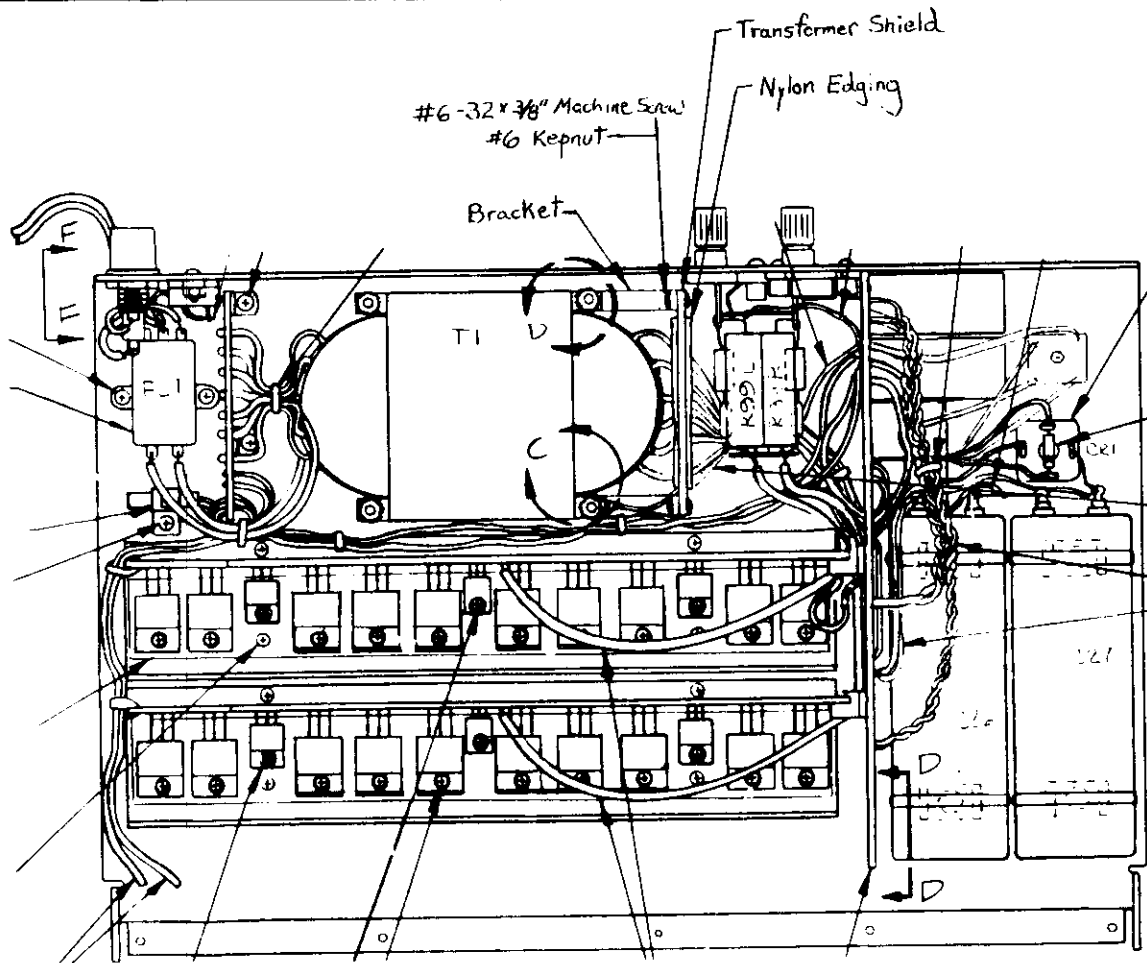

Figure 1

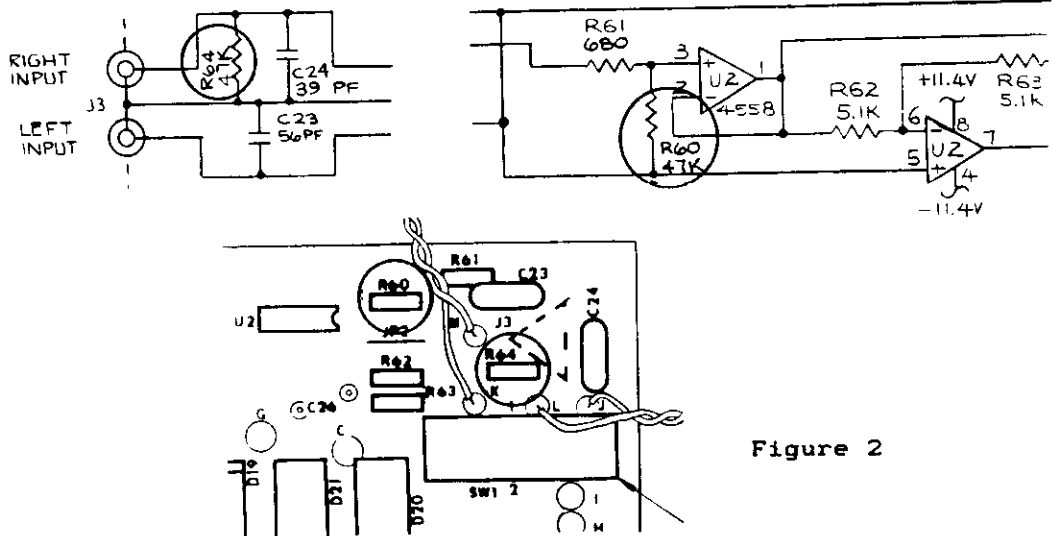

Figure 2

TFM-45/42 Power Supply PCB

CARVER CORPORATION SERVICE BULLETIN

Service Bulletin # TFM-45-6	Model: TFM-45	Serial Nos. As Needed
REASON: If customer complains of turn-off/turn-on thump.		Date: 4/12/91
DELETE	ADD	

PROCEDURE

Turn-off thump in the TFM-45 is caused by non-symmetrical discharging of the low rail supply voltage (+/-31Vdc). Because the meter lights cause an added drain on the +31Vdc supply, R69 and R70 load the -31Vdc supply to compensate. However, this may not entirely eliminate turn-off thump in every case, and further action may be necessary.

Before proceeding, in order to minimize noise/buzz/hum:

1. Verify that Service Bulletin TFM-45-3 has been performed. This removes D18-D21 and C26 from the power supply board, and adds an off-board bridge rectifier.
2. Verify that Service Bulletin TFM-45-5 has been performed. This adds a shield between the power transformer and the power supply board, and changes the input impedance from 110kΩ to 47kΩ.
3. Replace the 9" red/white and black twisted pair on the power supply board (connecting 'J,O' and 'L,N') with a 7" 3-conductor shielded twisted pair (i.e. Manhattan Electric M-3202 or equivalent). Tie the shield to 'L', which is signal ground near the input jack.

TEST FOR TURN-OFF/TURN-ON THUMP

1. Drive both channels with a 2kHz sine wave into 8 ohm loads. Monitor outputs with an analog AC Voltmeter and adjust the level for .775 Vrms output. Turn the meter dimmer pot fully clockwise (to the brightest position).
2. Turn the power switch off and verify turn-off thump is less than 1 Vrms on the meter. Monitor for about ten seconds.
3. Turn unit back on and verify less than 1 Vrms on the meter.

CURES

If no thump is visible on the meter using resistive loads, find out if the customer has AC coupled speakers. If so try shorting C5 (470μF/16V) on both amplifier boards. This can be done by shorting across the leads of C5 with buss wire, or by removing the capacitors and installing jumper wires in their place. This is not recommended for normal reactive speaker loads, because this modification may cause an increase in the dc offset at the outputs.

Page 1 of 2

Service Approval <i>[Signature]</i>	Engineering Approval <i>[Signature]</i> 4-15-91
--	--

CARVER CORPORATION SERVICE BULLETIN

Service Bulletin # TFM-45-6

Model: TFM-45

Serial Nos. As Needed

If turn-off/turn-on thump exceeds 1 Vrms, try one or more of the following possible cures:

- A) Be sure the meter dimmer pot is fully clockwise. The setting of the meter dimmer pot will affect the loading on the +31Vdc supply.
- B) Verify that the 4558 IC's (U2) in the amplifier boards are either:

XR4558 (manufactured by Exar)
RC4558 (manufactured by Raytheon)

It has been found that other brands of 4558's can cause turn-off thumps and squeals in this particular application (not to mention more wide-band noise).

- C) Try swapping the 31Vdc filter capacitors (i.e., use the positive filter capacitor in the negative supply, and vice versa). Differences in capacitances may equalize the discharge rate of the supply at turn-off.
- D) If that doesn't help, try swapping the 67Vdc filter capacitors.
- E) Try adding a 3.6K 2W resistor from the +31Vdc supply to ground.
- F) Try adding four 6.8K 2W resistors in parallel from the -67Vdc supply to ground.

CARVER CORPORATION SERVICE BULLETIN

Service Bulletin # TFM-45-7	Model: TFM-42/45	Serial Nos. TFM-42 Below 91710900001 TFM-45 Below 91710400001
-----------------------------	------------------	--

REASON: To secure connection between amp boards and power supply board.	Date: 06/18/91
---	----------------

DELETE	ADD Qty 2 Tyrap 10" 159-50005-00 Qty 2 Wire, 18AWG TEW, Black 3" 401-10102-00
--------	---

PROCEDURE

1. Solder one 3" 18 AWG black wire between J2 pin 12 on the power supply board and J2 pin 12 on the left amp board. Solder another 3" 18 AWG black wire between J4 pin 12 on the power supply board and J2 pin 12 on the right amp board (see Figure 1).
 Note: This step does not need to be performed if the connectors (J2 and J4) are gold plated.
2. Tyrap power supply board and amp boards together as shown in Figure 2.

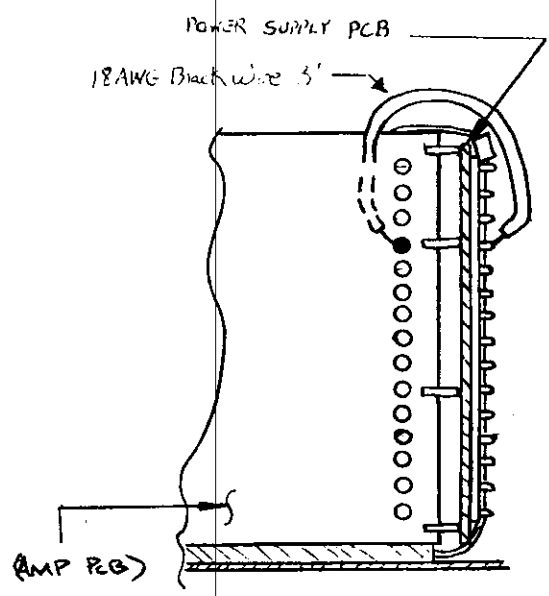

Figure 1

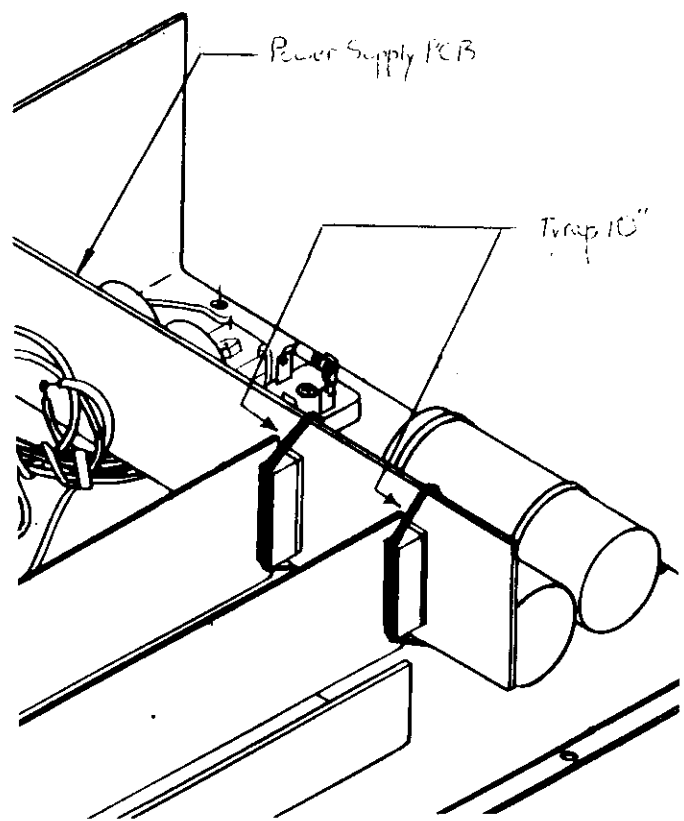

Figure 2

Service Approval <i>Scott Coffman</i> 6/18/91	Engineering Approval <i>David Johnson</i> 6/18/91
--	--